

# McHARRIS

---

## PLANNING & DESIGN

*11338 Bonita Beach Road, Suite 103  
Bonita Spring, FL  
239-948-6688*



# THE REEF

STUDENT LIVING







# DESIGN

- Site Location

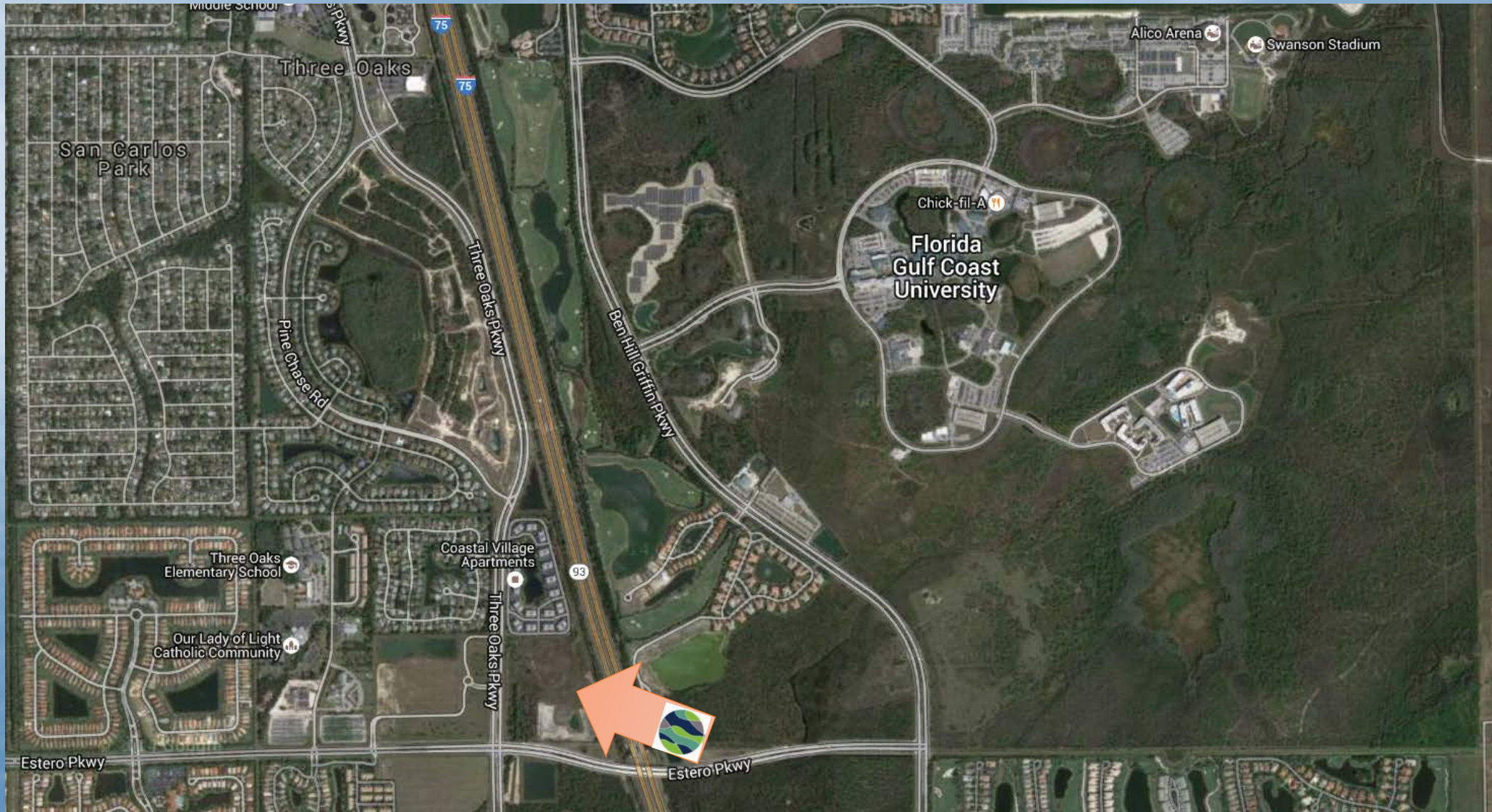





# EXISTING

- Site Plan

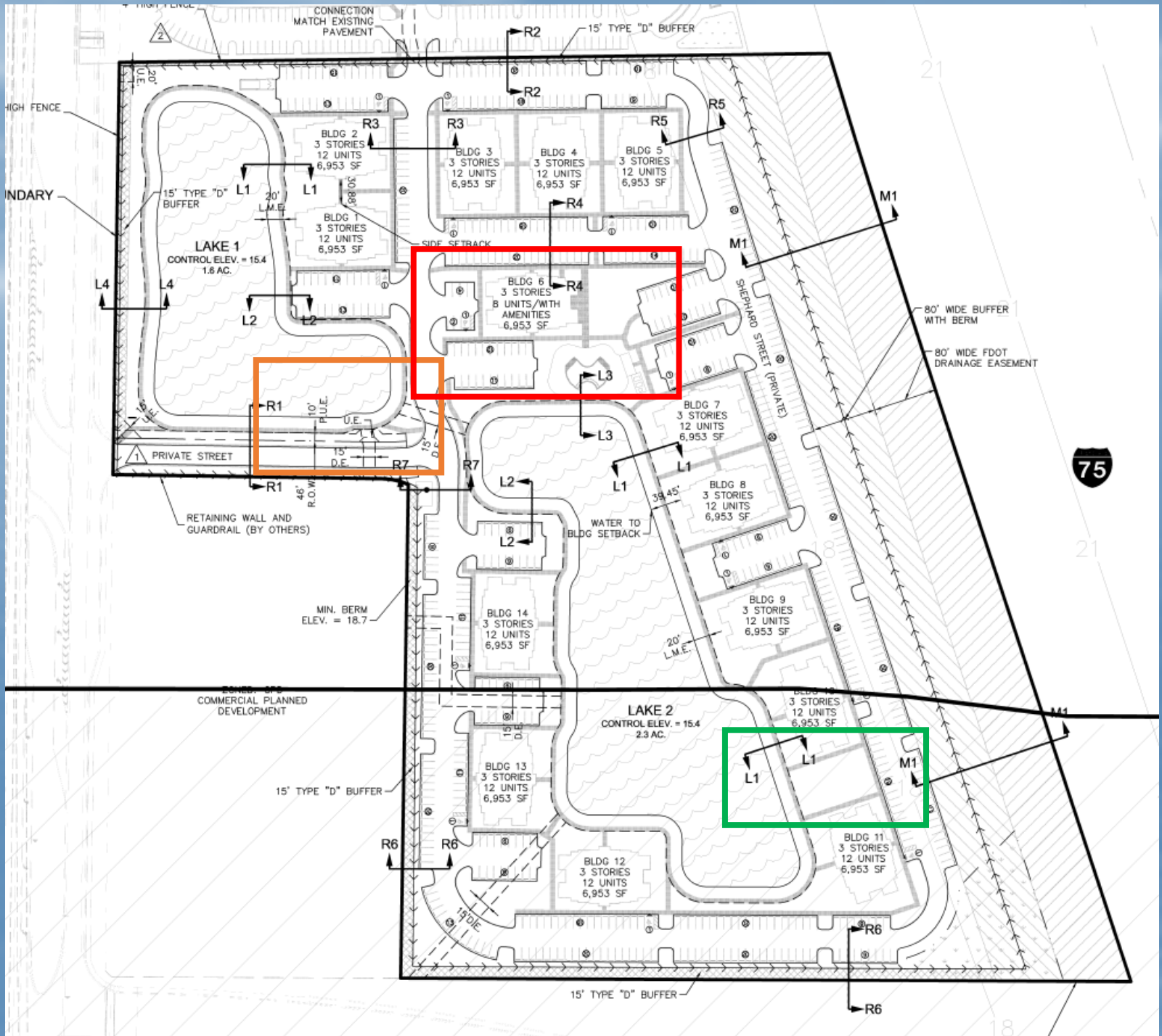
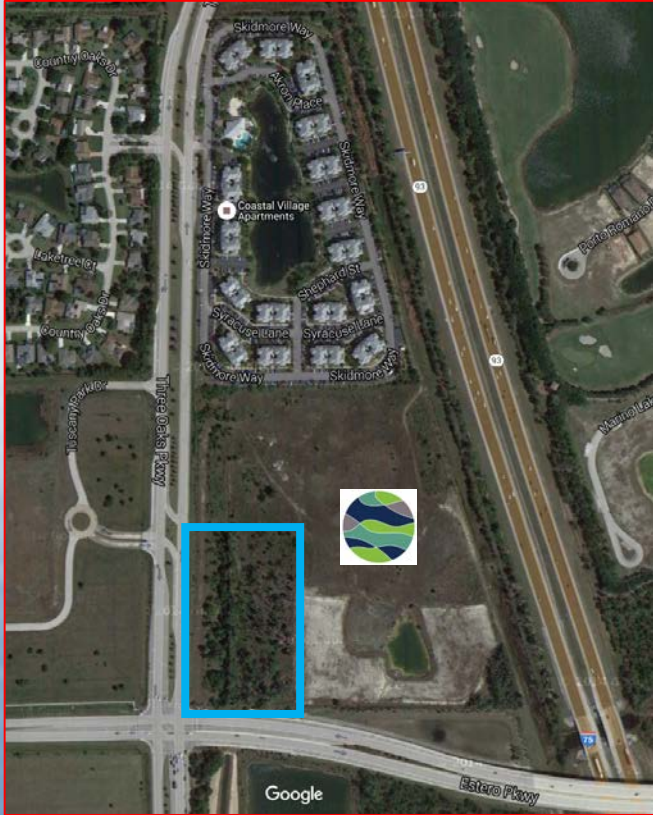

**JOHNSON ENGINEERING, INC.**  
2122 Johnson Street  
Fort Myers, Fl. 33901  
239-334-0046 office





# REVISED

- Site Plan

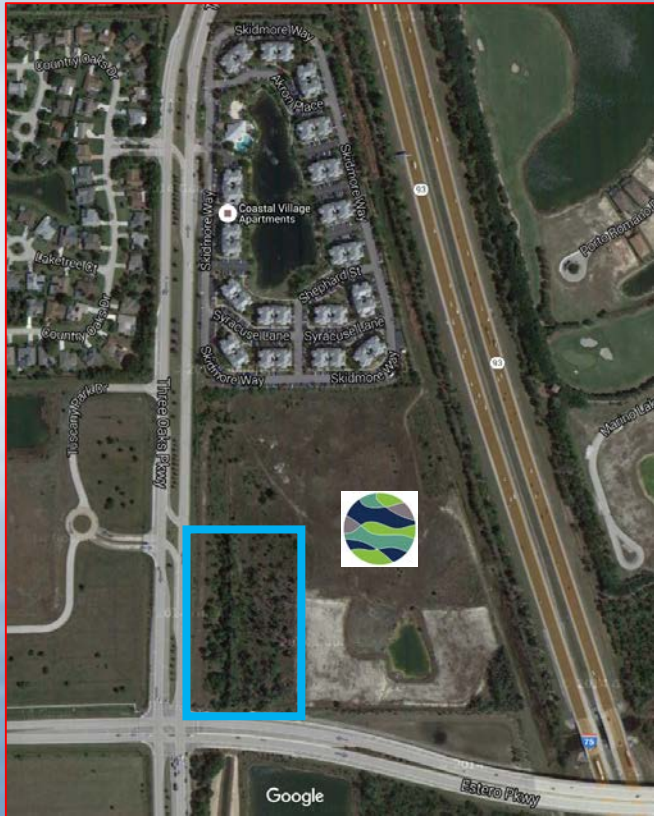

**JOHNSON ENGINEERING, INC.**

2122 Johnson Street  
Fort Myers, Fl. 33901  
239-334-0046 office

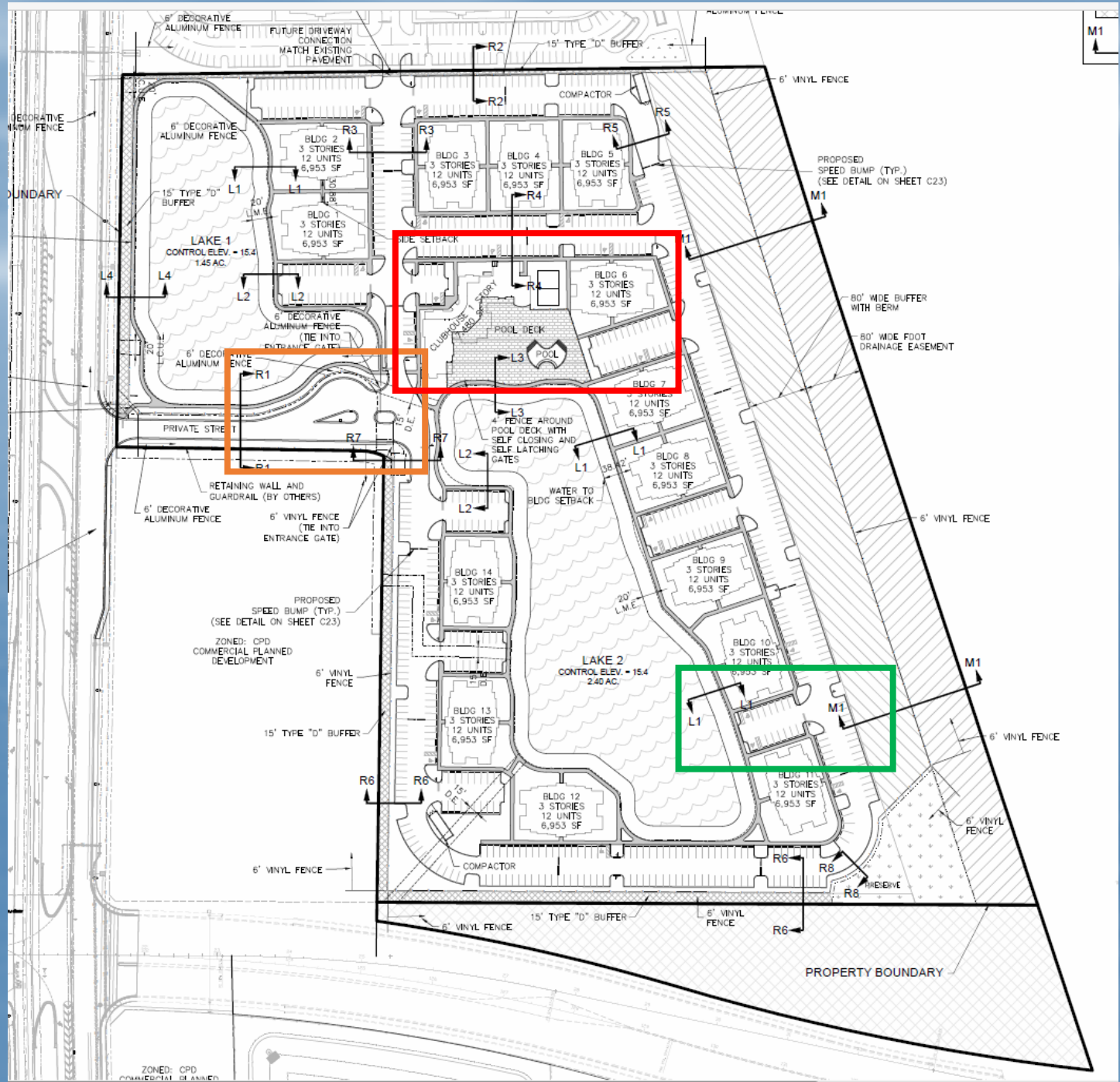





# DESIGN

- Site Plan/pedestrian path







# LANDSCAPE

## BUFFER TREES SEE SHEET 2 FOR TYPICAL BUILDING PLANT LIST

PE	280*	SLASH PINE	PINUS ELLIOTTII 'DENSE'	5' - 6', 15 GAL. PER ZONING
QV	144*	LIVEDAK	QUERCUS VIRGINIANA	12' - 14' D.A. X 6' SP., 45 GAL MIN, DR FG EQUIV.
SP	108*	CABBAGE PALM	SABAL PALMETTO	14' - 18' CT, BOOTED, HUR. CUT

### 100% NATIVE/DROUGHT RESISTANT

#### Internal Area Trees

SP	30*	CABBAGE PALM	SABAL PALMETTO	14' - 18' CT, BOOTED, HUR. CUT
QV	102*	LIVEDAK	QUERCUS VIRGINIANA	12' - 14' D.A. X 6' SP., 45 GAL MIN, DR FG EQUIV.

### 100% NATIVE/DROUGHT RESISTANT

#### General Trees

QV	38*	LIVEDAK	QUERCUS VIRGINIANA	12' - 14' D.A. X 6' SP., 45 GAL MIN, DR FG EQUIV.
AP	69*	RED MAPLE	ACER RUBRUM	12' - 14' D.A. X 6' SP., 45 GAL MIN, DR FG EQUIV.
SP	45*	SLASH PINE	PINUS ELLIOTTII 'DENSE'	12' - 14' D.A. X 6' SP., 45 GAL MIN, DR FG EQUIV.
SP	246*	CABBAGE PALM	SABAL PALMETTO	14' - 18' CT, BOOTED/SLICK, HUR. CUT

### 100% NATIVE/DROUGHT RESISTANT

#### ADDITIONAL PLANTINGS

VA	221	AWABUKI VIBURNUM	V. ODRATISSIMUM 'AWABUKI'	24' HT, X 16' W, 3 GAL., 4' D.C.
WV	714*	WALTERS VIBURNUM	V. OBOVATUM 'WHORLED CLASS'	24' HT, X 16' W, 3 GAL., 3' D.C.
LC	987*	LANTANA	L. OBOVATUM 'RECLINATA'	12' X 12' TRAILING, 1 GAL., 3' D.C.
IX	112	IXORA	IXORA SPP. 'NDRA GRANT'	24' X 18' 3 GAL., 3' D.C.
MC	479*	WAX MYRTLE	MYRTICA CERIFERA	48" X 24" 7 GAL., 4' D.C.
HR	50	PINK Hibiscus	H. ROSA-SENENSIS 'SEMINOLE PINK'	24" X 18" 3 GAL., 3' D.C.
RE	20*	ROYAL PALM	ROYESTONIA ELATA	16' D.A., FG, MATCHED
SS	131	GLAUCOUS CASSIA	SENNA SURATENSIS	6' X 3', 15 GAL., STANDARD
CN	60	CITRONLIME	C. NUCIFERA 'GREEN MALAYAN'	2'-3' CT, 18' D.A., FG
JC	1255	PARSONII JUNIPER	J. CHINENSIS 'PARSONII'	12' X 12', 3 GAL., TRAILING
HP	2028*	FIREBUSH	HAMALIA PATENS	24' X 18' 3 GAL., 3' D.C.
DE	425*	GOLDEN DEWDROP	DURANTIS ERECTA 'GOLD MOUND'	24' X 18' 3 GAL., 3' D.C.
CI	1723*	COCCOPLUM	CHRYSOBALANUS ICACD	24' X 18' 3 GAL., 3' D.C.

### 77% NATIVE/DROUGHT RESISTANT

#### LITTORAL PLANTINGS

AR	1512*	RED MAPLE	ACER RUBRUM	3 GAL PER DEVIATION #4(b)(vii)
TA	1512*	POND CYPRESS	TAXODIUM ASCENDENS	3 GAL PER DEVIATION #4(b)(vii)
SL	756*	BROADLEAF ARROWHEAD	SAGITTARIA LATIFOLIA	R/W/200' LINER, MIN. SIZE
ES	756*	SPIKERUSH	ELELCHARIS SPP.	LINER, MIN. SIZE
IV	756*	BLUE FLAG	2" LINER A MIN. OF 12' TALL	LINER, MIN. SIZE
PC	756*	PICKEREL WEED	PONTERDERIA CORDATA	LINER, MIN. SIZE

### 6048: 100% NATIVE

Approx. 40,000 S.F. Floratam sod

Approx. 195,000 S.F. Bahia sod

Contractor shall verify exact quantities of all and mulch.

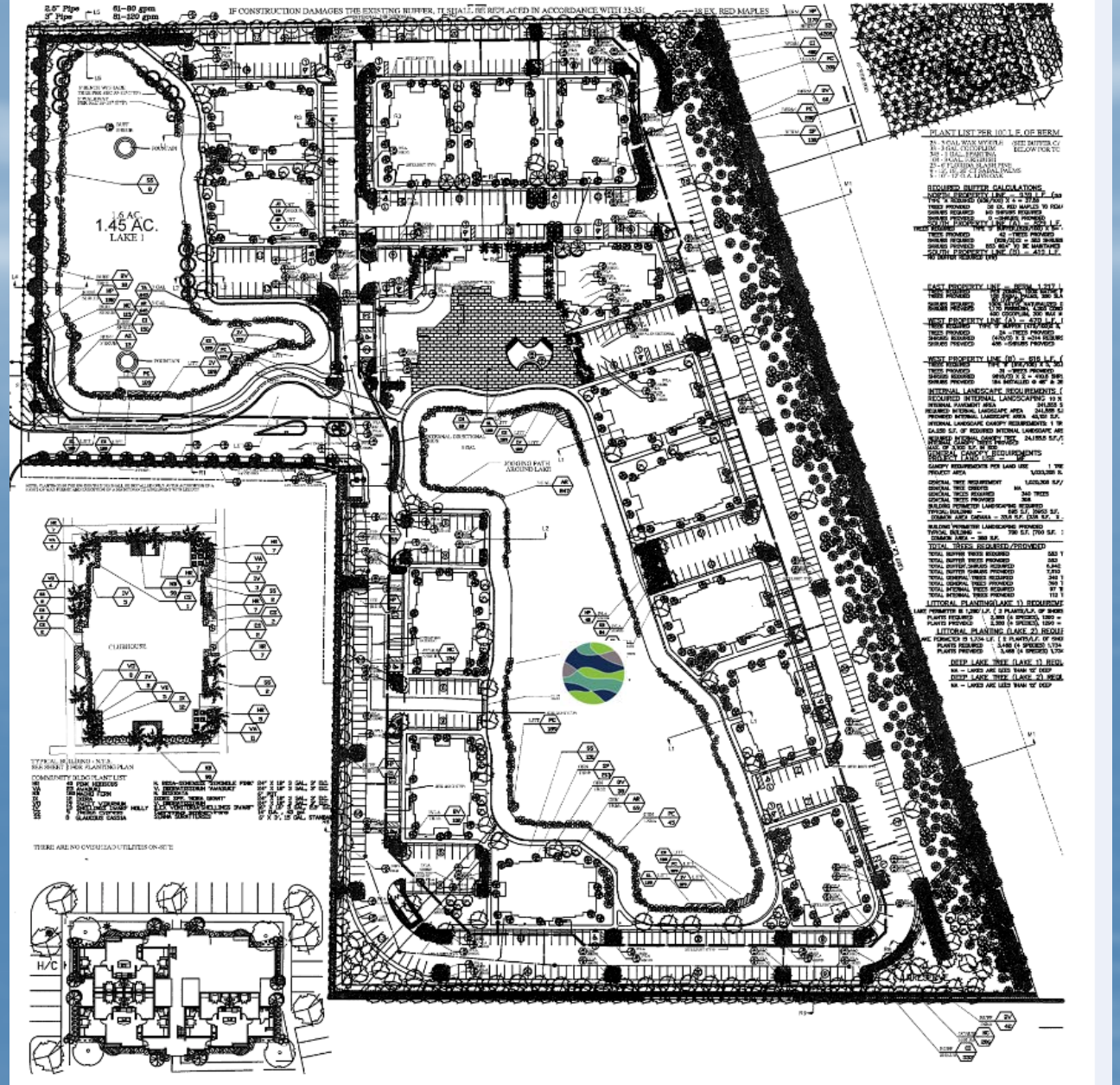





# LANDSCAPE

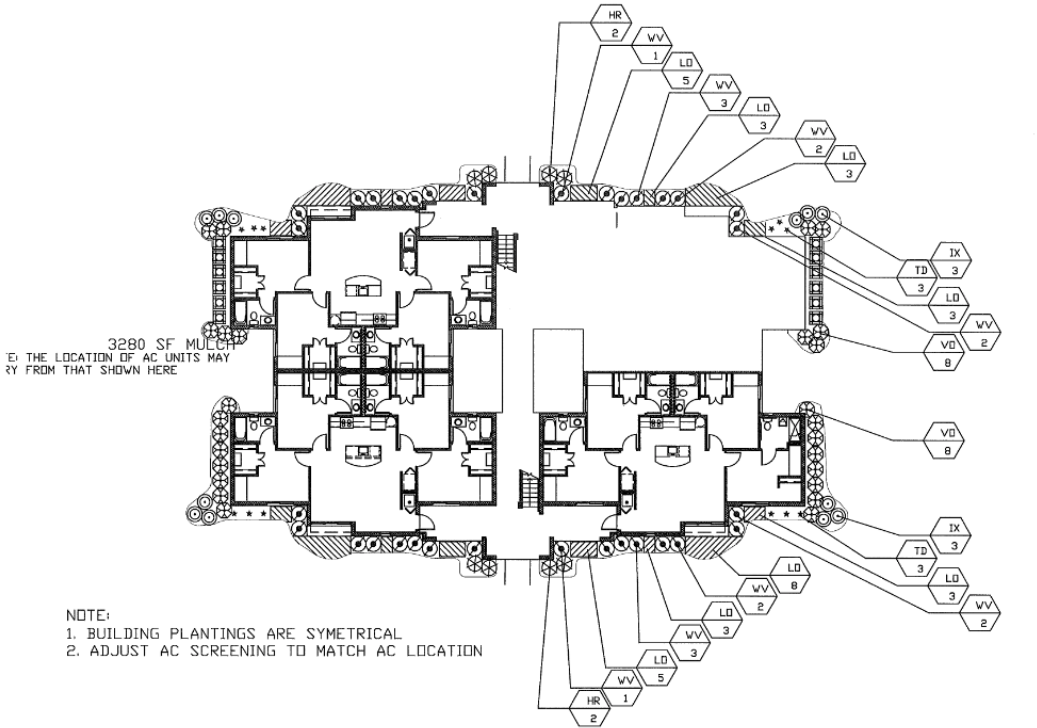

3280 SF MULCH  
 E) THE LOCATION OF AC UNITS MAY  
 VARY FROM THAT SHOWN HERE

NOTE:  
 1. BUILDING PLANTINGS ARE SYMMETRICAL  
 2. ADJUST AC SCREENING TO MATCH AC LOCATION

TYPICAL BUILDING  
 1" = 10'  
 TYPICAL BUILDING FOOTPRINT = 6953 S.F.

TYPICAL BUILDING PLANT LIST - 16 BUILDINGS

VV	92*	WALTERS VIBURNUM	V. OBOVATUM "WHORLED CLASS"	16" HT. X 16" W. 3 GAL., 3" D.C.
LD	66*	LANTANA	L. OBOVATUM "RECLINATA"	18" X 18" TRAILING, 1 GAL., 30" D.C.
VD	32	SWEET VIBURNUM	VIBURNUM OBOVATISSIMUM	24" X 18" 3 GAL., 3" D.C.
HR	8	PINK HERBISCU	H. ROSA-SENSENSIS "SEMHOLE PINK"	24" X 18" 3 GAL., 3" D.C.
IX	12	IXORA	IXORA SPP. "NORA GRANT"	24" X 18" 3 GAL., 3" D.C.
TD	12*	FAKHAHATCHEE GRASS	TRIPSACUM DACTYLOIDES	24" X 18" 3 GAL., 3" D.C.

NOTE SHRUBS ARE 50% NATIVE/DROUGHT RESISTANT

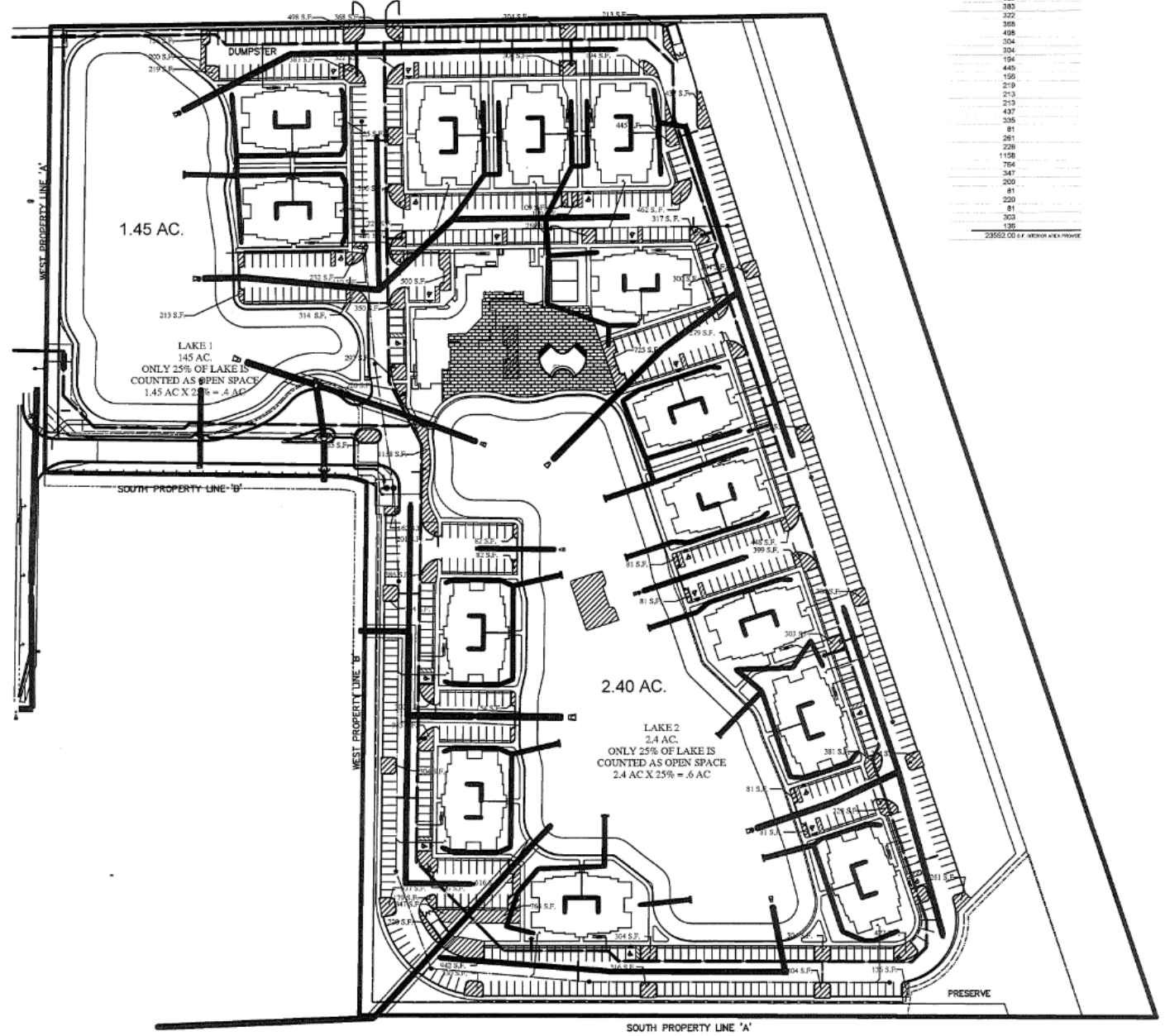

221
325
385
222
388
408
304
194
445
156
219
213
437
335
81
281
228
1108
756
347
200
81
220
81
303
135

235522.00 D.F. - WINDSOR ARCHITECTS



# EXISTING APPROVED DESIGN

Old Building Elevations





# DESIGN CHANGES

## Old Building Elevations

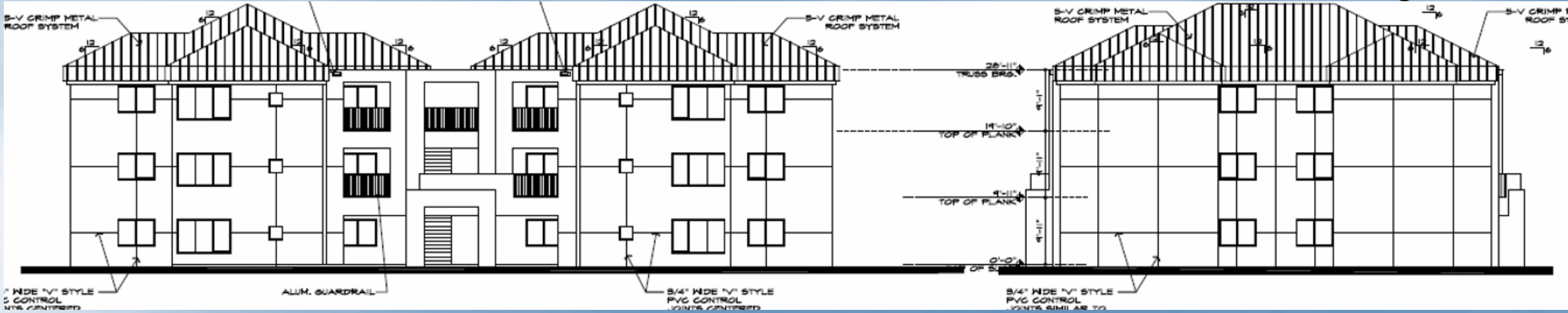

- Metal Roof and Fascia
- Minimum Overhang
- Minimum detailing

## New Building Elevations

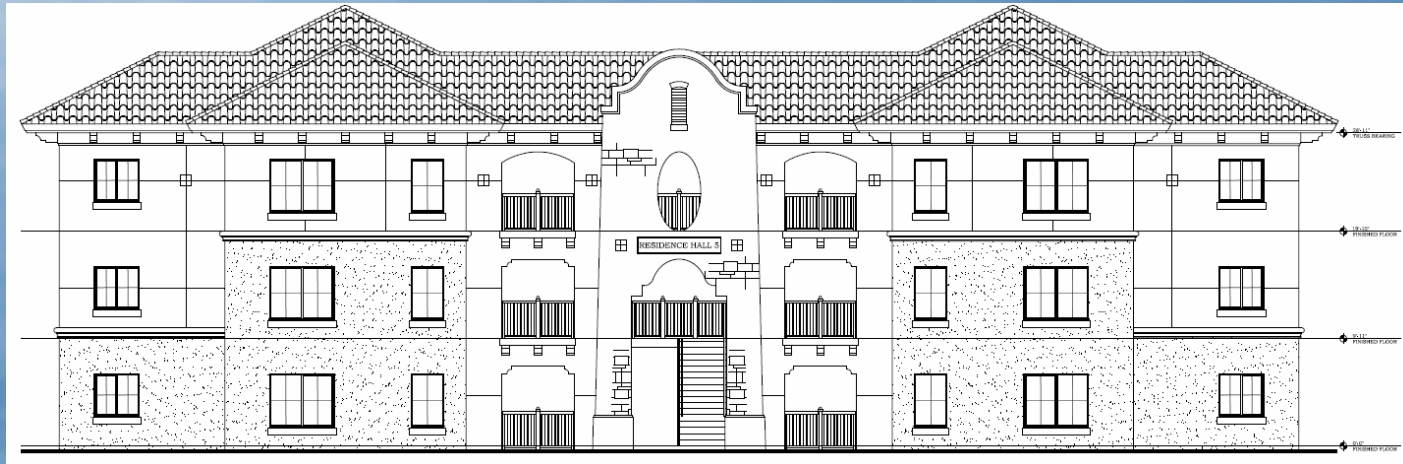

- Tiled Roof
- Three Colored Paint Scheme
- Two Textured Stucco
- Decorative Railing
- Roof Overhang
- Decorative Banding, Sills, Cornice
- Pronounced Entrance
- Roof Elements

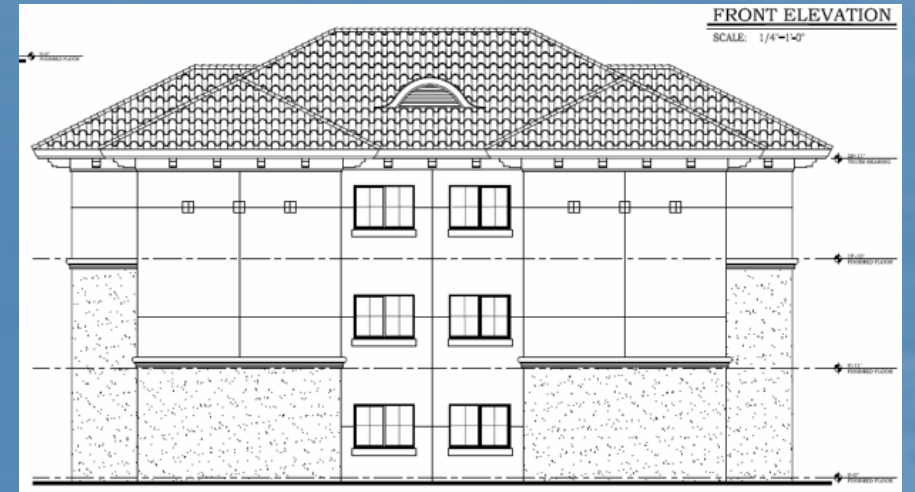





# DESIGN

- Apartments

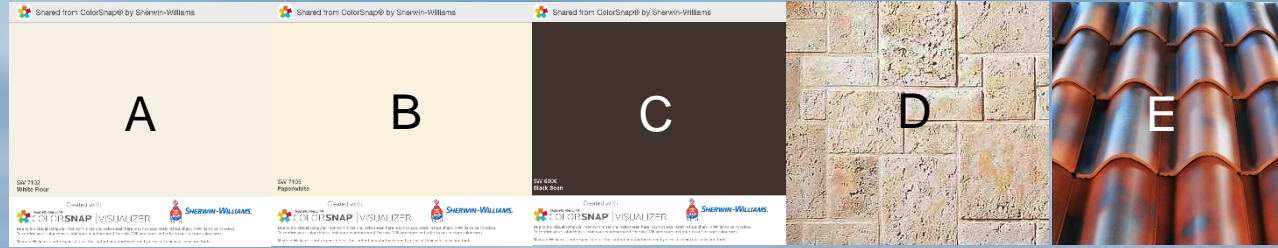





# DESIGN

- Clubhouse site location

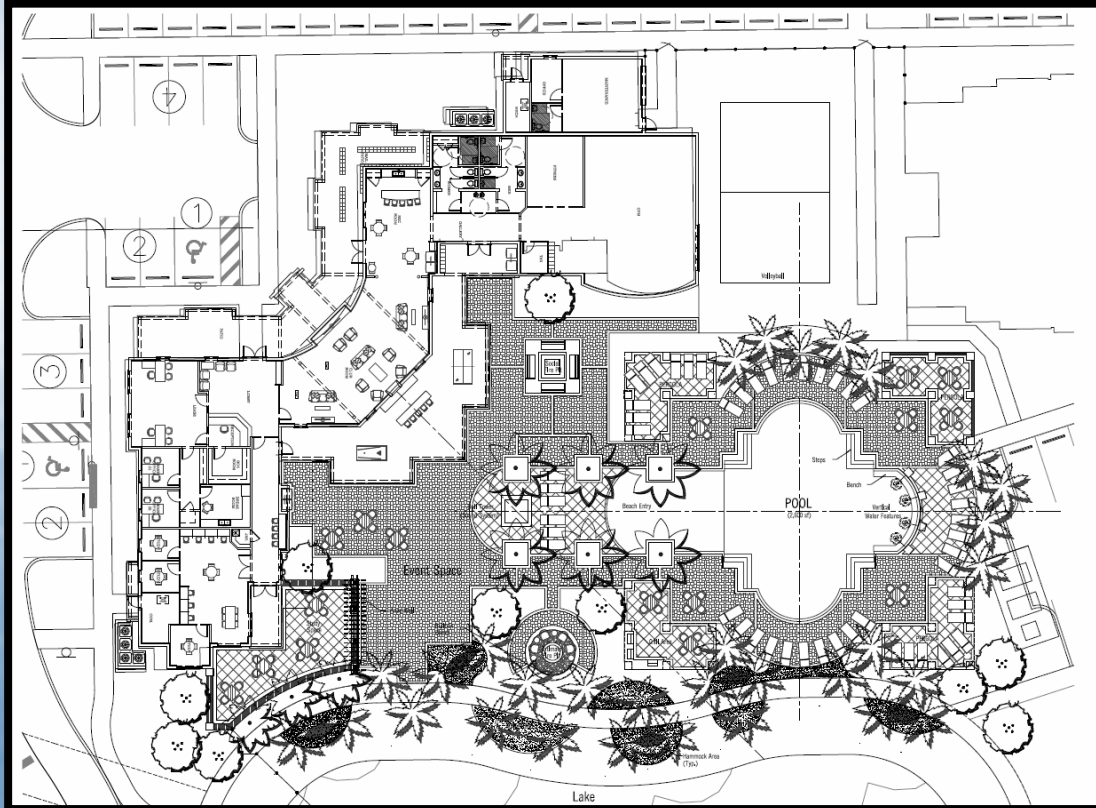

- “Outside pool area Conceptual”  
In progress

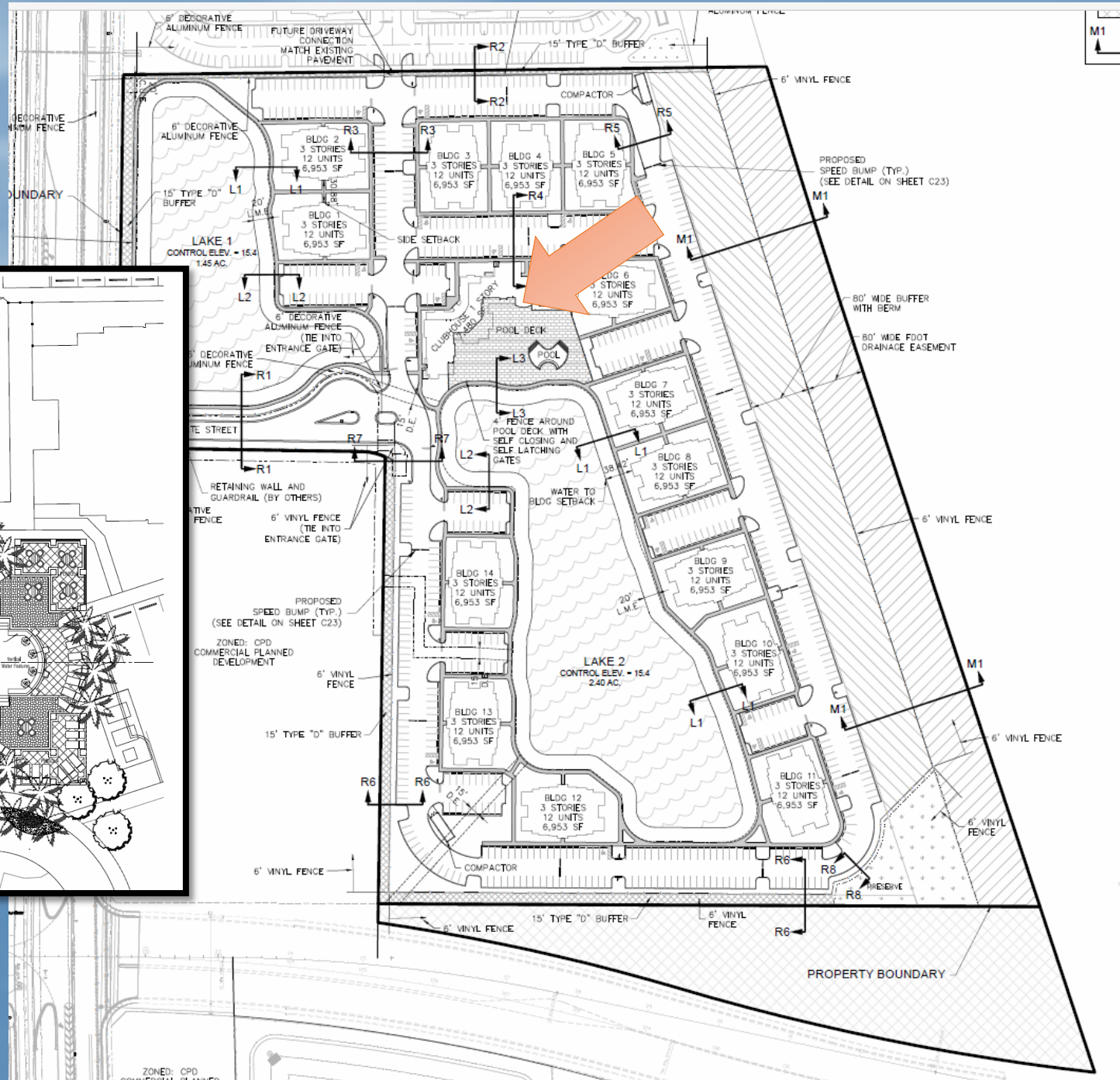



# DESIGN



## Clubhouse Floor Plans



- Clubhouse Elevations



**A**  
A4 EAST ELEVATION  
SCALE: 1/8" = 1'-0"



**D**  
A4 SOUTH ELEVATION  
SCALE: 1/8" = 1'-0"





# DESIGN

- Clubhouse Elevations



**B**  
A4 NORTH ELEVATION  
SCALE: 1/8" = 1'-0"



**C**  
A4 WEST ELEVATION  
SCALE: 1/8" = 1'-0"



# DESIGN

## Clubhouse Elevations

- Tile to match apartments
- Entry Feature/Details to match apartments







# OVERALL AREA VIEW W/O LANDSCAPE



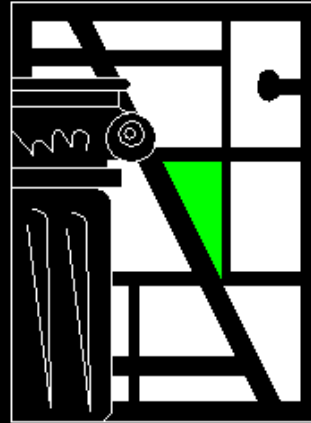

# McHARRIS

---

## PLANNING & DESIGN

*11338 Bonita Beach Road, Suite 103  
Bonita Spring, FL  
239-948-6688*





**A**  
**A4** EAST ELEVATION  
SCALE: 1/8" = 1'-0"



**B**  
**A4** NORTH ELEVATION  
SCALE: 1/8" = 1'-0"



**C**  
**A4** WEST ELEVATION  
SCALE: 1/8" = 1'-0"

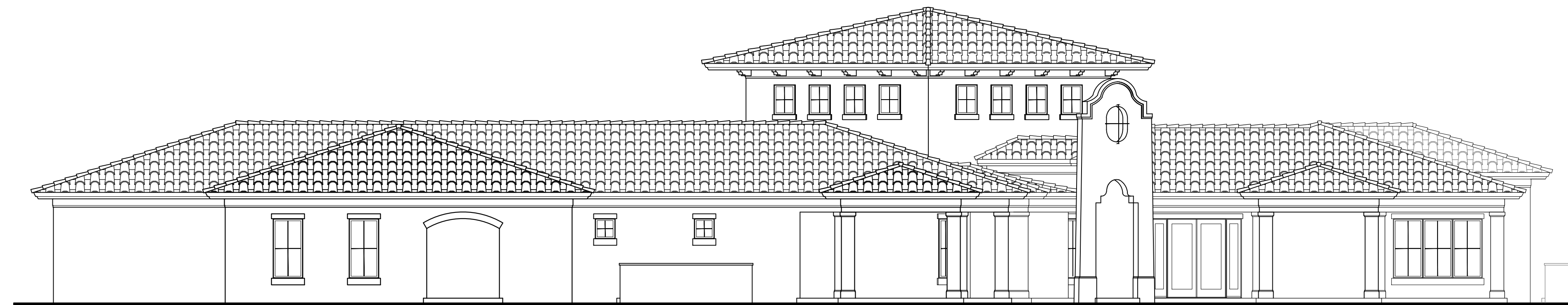

**D**  
**A4** SOUTH ELEVATION  
SCALE: 1/8" = 1'-0"

NOT FOR CONSTRUCTION

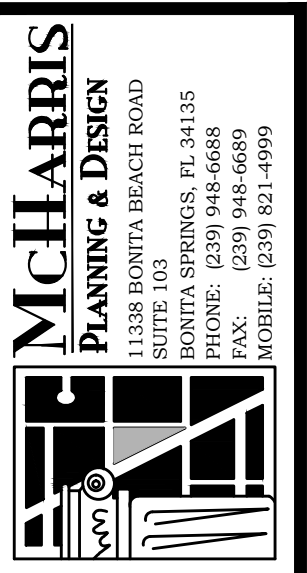

**GREGORY S. GOERTLER ARCHITECT**  
FLORIDA REG. NO. AR0009382  
11338 HONTA BEACH ROAD, SUITE 103  
HONTA SPRINGS, FL 34135  
TEL: (239) 948-6689  
FAX: (239) 948-6689  
EMAIL: greg@mc-harris.com

Joseph M. McHarris, P.E. hereby certifies that the copyright and other property rights in these plans, ideas and designs are the property of MCHARRIS PLANNING & DESIGN, INC. and shall remain the property of MCHARRIS PLANNING & DESIGN, INC. without limitation. No part of these plans, ideas and designs may be reproduced, stored in a retrieval system, or transmitted in any form or by any means, electronic, mechanical, photocopying, recording, or by any information storage and retrieval system, without the prior written permission of MCHARRIS PLANNING & DESIGN, INC. The user of these drawings shall be responsible for all dimensions and conditions of the job and shall be held responsible for any variations from the dimensions, conditions and specifications shown on these drawings and specifications. The user shall be held responsible for any variations from the dimensions, conditions and specifications shown on these drawings and specifications.

No.	Issue	Date	By:	Revision:
1				
2				
3				
4				

Project Name and Address  
**"THE REEF"  
CLUBHOUSE**  
@ COSTAL VILLAGE  
19655 THREE OAKS PKWY  
FORT MYERS, FL. 33967

Check by: JOE MCHARRIS  
Drawn by: JASON LOWRANCE  
Scale: AS NOTED  
Project No. C15-0022

Sheet Name:  
ELEVATIONS

Sheet No. **A6**

© JOE MCHARRIS 2015

\\MCHARRIS\Share\Architecture\COMMERCIAL\2015\C15-0022\_REEF CLUBHOUSE\A6 ELEVATIONS.dwg

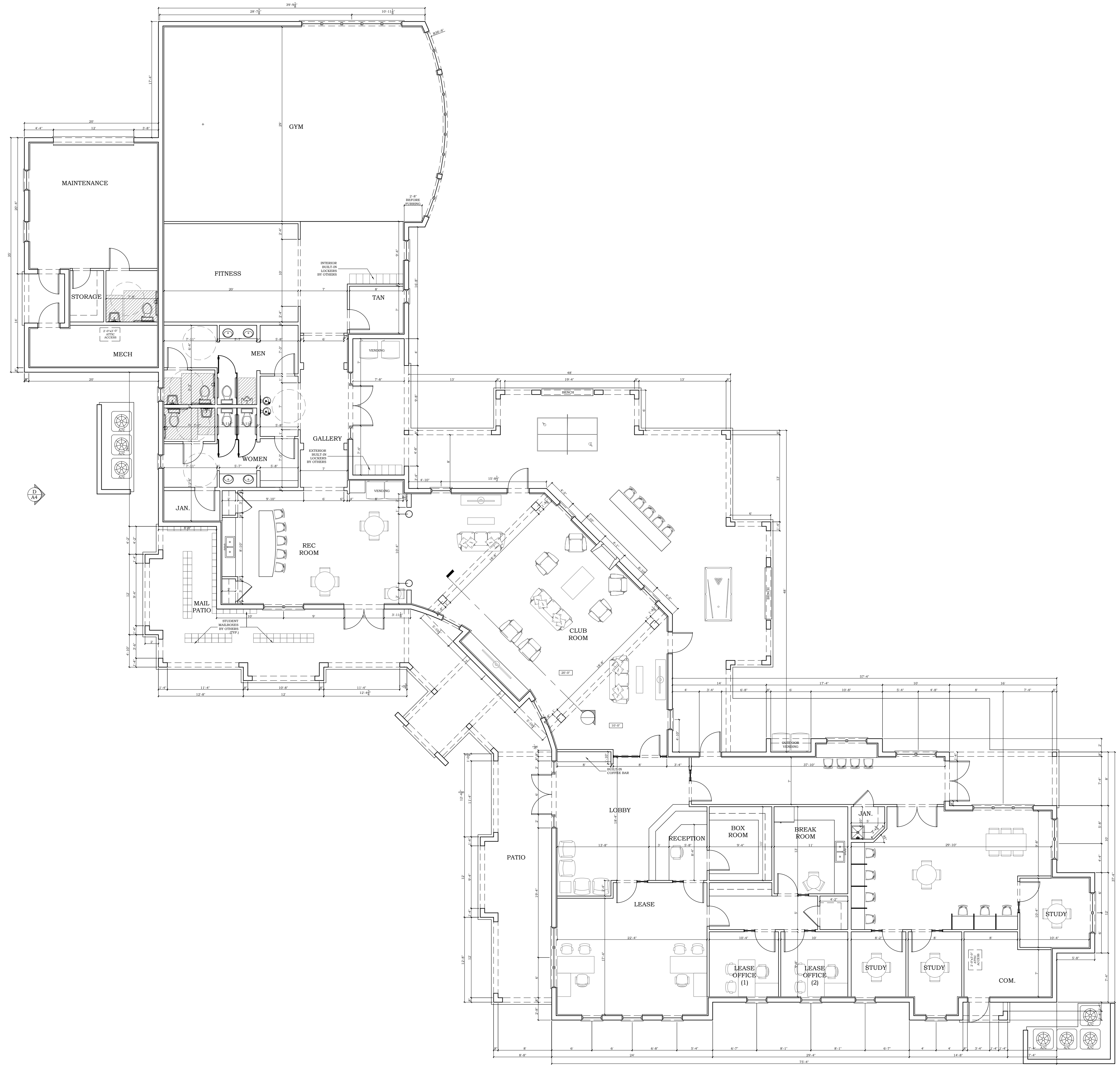

**OVERALL FLOOR PLAN**  
SCALE: 1/8" = 1'-0"

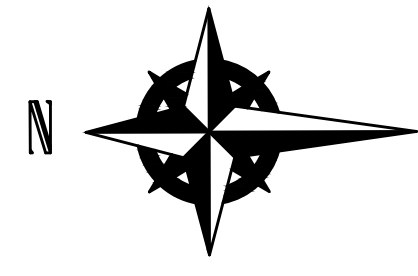

**GREGORY S. GOERTLER ARCHITECT**  
FLORIDA REG. NO. AR0009382  
1338 BONTA BEACH ROAD, SUITE 103  
BONTA SPRINGS, FL 34135  
TEL: (239) 948-6688  
FAX: (239) 948-6689  
EMAIL: greg@mccharris.com

Joseph M. McHarris, Inc. hereby certifies its ownership, the copyright and other property right in these plans, ideas and designs, and that it is the author of the same. It is the policy of the firm to assign all rights in any work or manner of work to the firm. The firm is not responsible for any reproduction, copying or use of these drawings without the written consent of the firm. The firm is not responsible for any reproduction, copying or use of these drawings without the written consent of the firm. The firm is not responsible for any reproduction, copying or use of these drawings without the written consent of the firm.

Issue	Date	By	Date	Revision

Project Name and Address:  
**"THE REEF"  
CLUBHOUSE**  
@ COASTAL VILLAGE  
19655 THREE OAKS PKWY  
FORT MYERS, FL. 33967

Check by: JOE MCHARRIS  
Drawn by: JASON LOWRANCE  
Scale: AS NOTED  
Project No.: C15-0022  
Sheet Name: FLOOR PLAN  
Sheet No.: A4

NOT FOR CONSTRUCTION