

EXISTING WEST ELEVATION

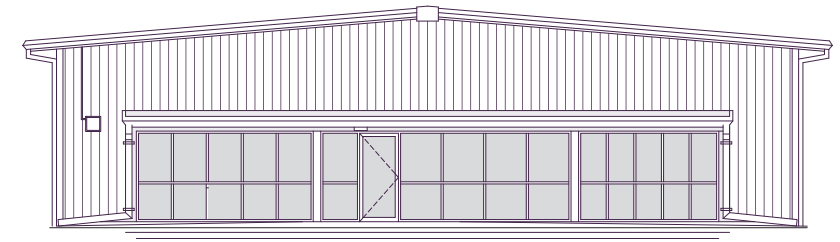

EXISTING SOUTH ELEVATION



PROPOSED WEST ELEVATION



PROPOSED SOUTH ELEVATION

CONCEPTUAL REDESIGN

THE OLD ESTERO POST OFFICE BUILDING

FOR
YOSHIHIRO AND SHARON SUZUKI
111 BROADWAY EAST
ESTERO, FLORIDA

Digitally signed by
Michael K. Sheeley
AIA
DN: cn=Michael K.
Sheeley AIA, o=MK
ARCHITECTURE
LLC, ou,
email=info@mk-
arch.com, c=US
Date: 2019.10.30
10:23:38 -04'00'

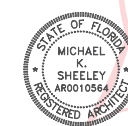

A0.2

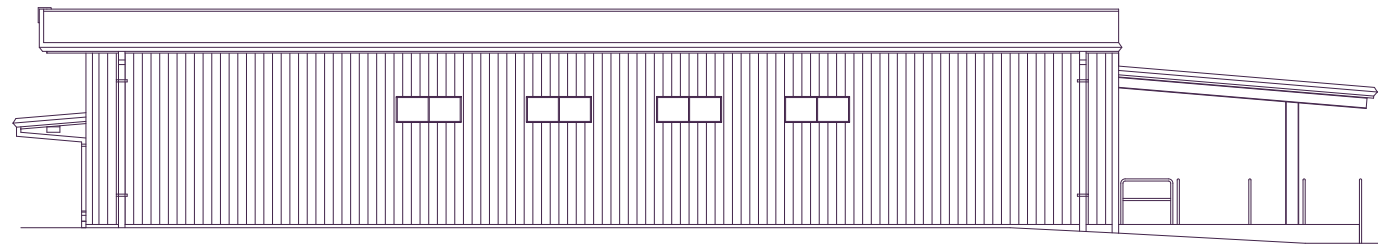

EXISTING EAST ELEVATION

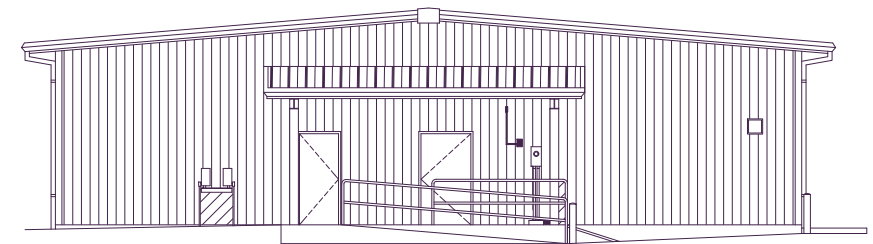

EXISTING NORTH ELEVATION

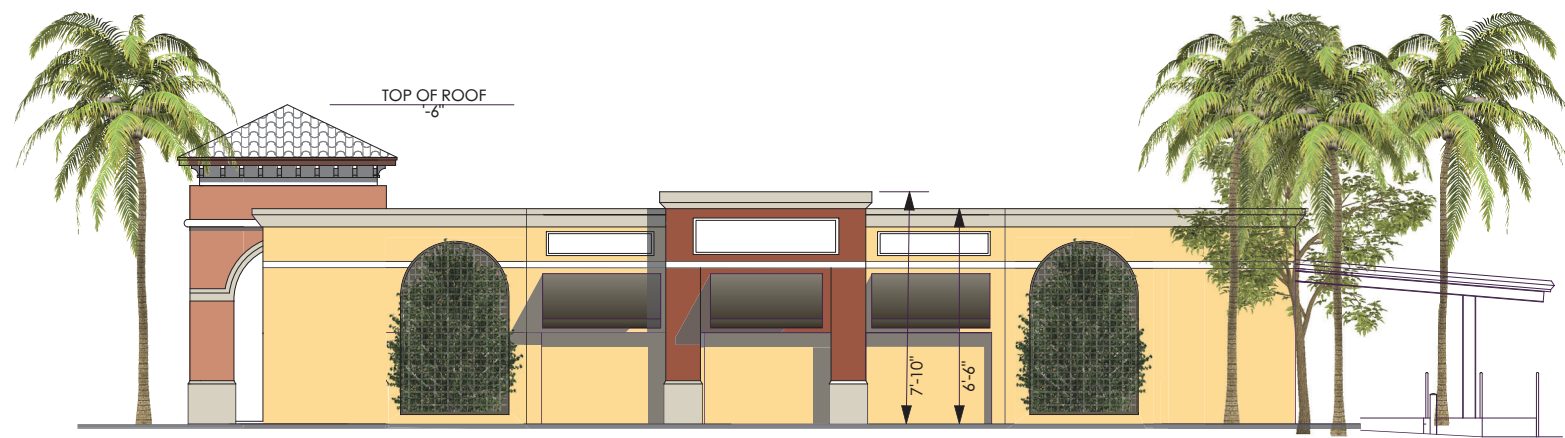

PROPOSED EAST ELEVATION

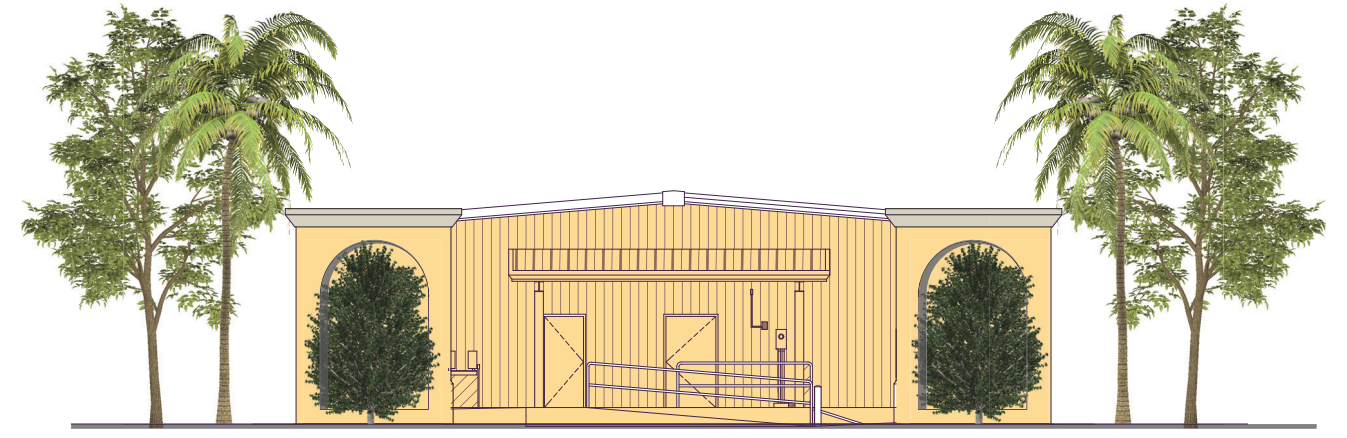

PROPOSED NORTH (REAR) ELEVATION

CONCEPTUAL REDESIGN

THE OLD ESTERO POST OFFICE BUILDING

FOR
YOSHIHIRO AND SHARON SUZUKI
8111 BROADWAY EAST
ESTERO, FLORIDA

Digitally signed by
Michael K. Sheeley
AIA
DN: cn=Michael K.
Sheeley AIA, o=MK
ARCHITECTURE
LLC, ou
email=info@mk
arch.com, c=US
Date: 2019.10.30
10:23:58 -0400



A0.3

Z:\ACAD\DWGS\LDTUS\18027-OLD ESTERO POST OFFICE\CONSTRUCTION DOCUMENTS\18027-A1-FLR.DWG

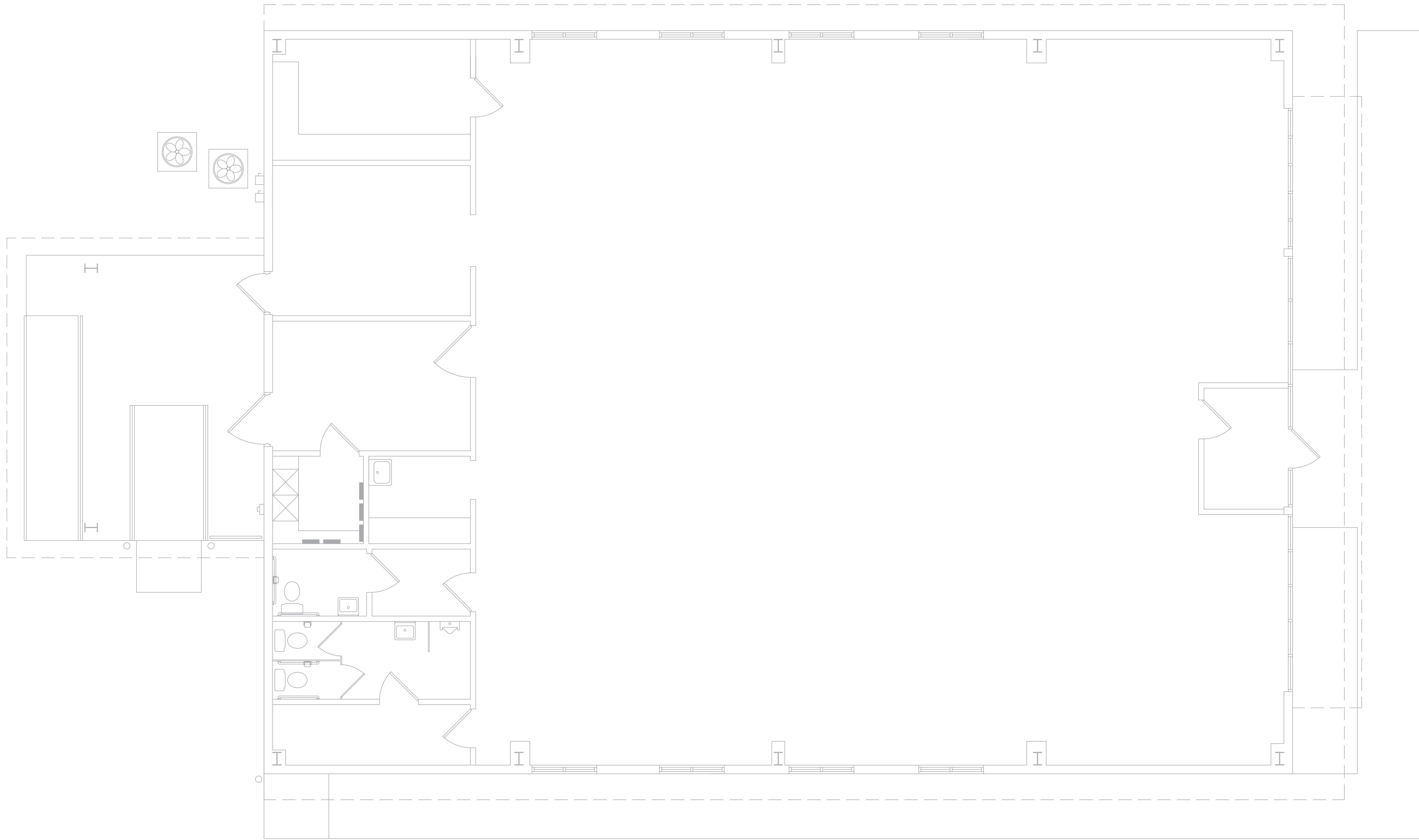

 **EXISTING FLOOR PLAN**
SCALE: 1/4" = 1'-0"

Digitally signed by
Michael K. Sheeley
AIA
DN: cn=Michael K.
Sheeley AIA, o=MK
ARCHITECTURE
LLC, ou,
email=info@mk-
arch.com, c=US
Date: 2019.10.30
10:24:12 -04'00'

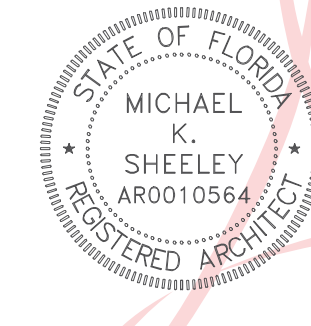

MK Architecture, LLC hereby reserves its copyright and other proprietary rights in these plans, designs, drawings, models and ideas. These items, designs, drawings and models are not to be reproduced, changed or copied in any form or manner whatsoever, nor are they to be exhibited in any field, except as may be required by law. All construction shall be in accordance with the current Florida Building Code. Contractors shall verify and be responsible for all dimensions and conditions of the job. MK Architecture, LLC shall be notified in writing of any variations or discrepancies from the dimensions, conditions and specifications shown by these drawings. All construction shall be in accordance with the current Florida Building Code.

No.	REVISIONS
1	.
2	.
3	.
4	.
5	.

**CONSTRUCTION DOCUMENTS FOR
OLD ESTERO POST OFFICE**
81111 BROADWAY E.
ESTERO, FLORIDA

MK Architecture LLC
8200 College Parkway, Suite 101
Fort Myers, Florida 33919
239.482.2121
AA26003856 IB26001865
www.MK-ARCH.com

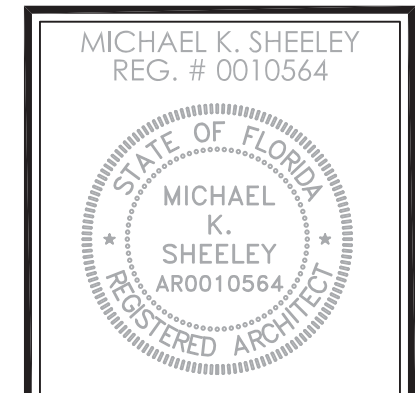

JOB:	L18027
DATE:	-
CAD REF:	FLR

**SHEET
A1**

Z:\ACAD\DWG\LDTUS\18027-OLD ESTERO POST OFFICE\CONSTRUCTION DOCUMENTS\18027-AS-ELEV.DWG

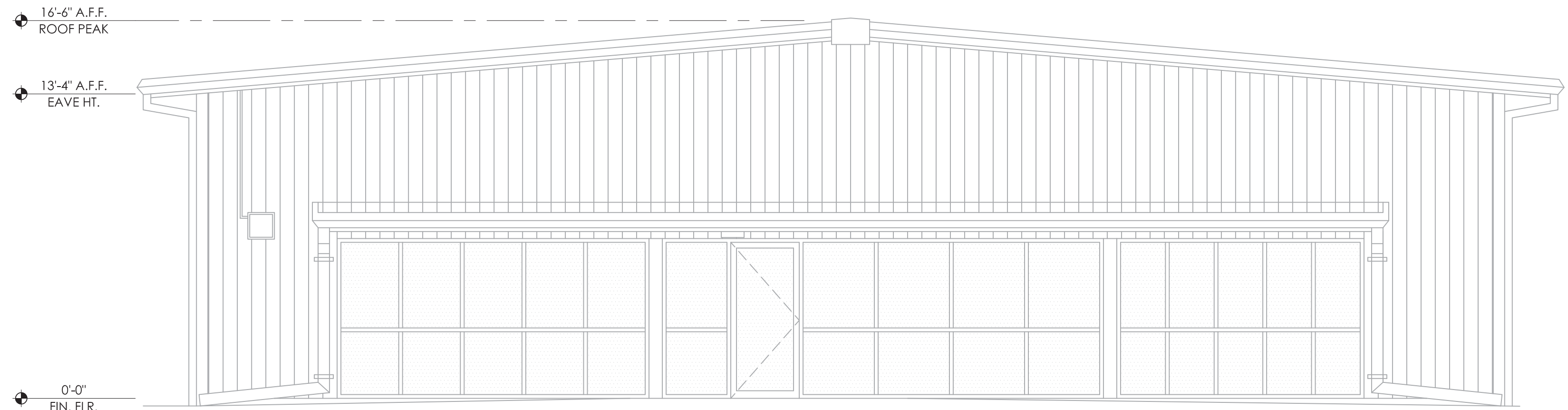

EXISTING SOUTH ELEVATION
SCALE: 1/4" = 1'-0"

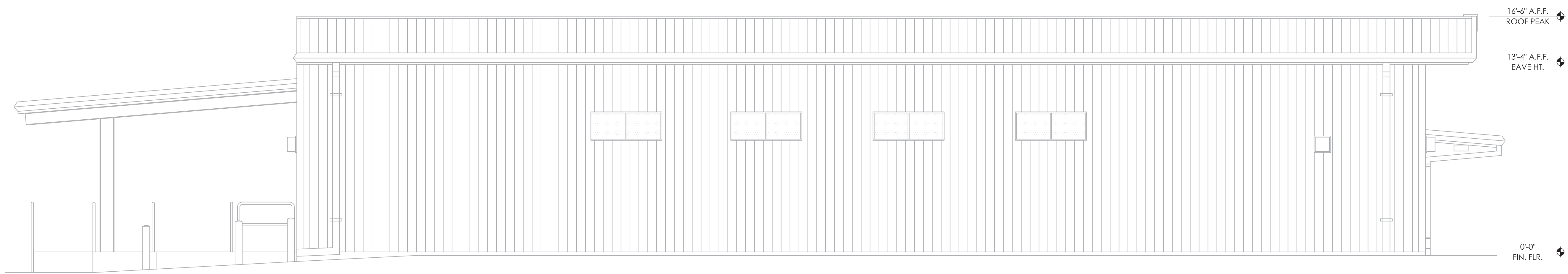

EXISTING WEST ELEVATION
SCALE: 1/4" = 1'-0"

Digitally signed by
Michael K. Sheeley
AIA
DN: cn=Michael K.
Sheeley AIA, o=MK
ARCHITECTURE
LLC, ou,
email=info@mk-
arch.com, c=US
Date: 2019.10.30
10:24:25 -04'00'

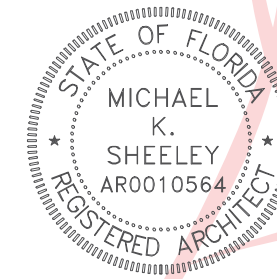

No.	REVISIONS
1	-
2	-
3	-
4	-
5	-

CONSTRUCTION DOCUMENTS FOR
OLD ESTERO POST OFFICE
81111 BROADWAY E.
ESTERO, FLORIDA

MK Architecture LLC
8200 College Parkway, Suite 101
Fort Myers, Florida 33919
239.482.2121
AA26003856 IB26001865
www.MK-ARCH.com

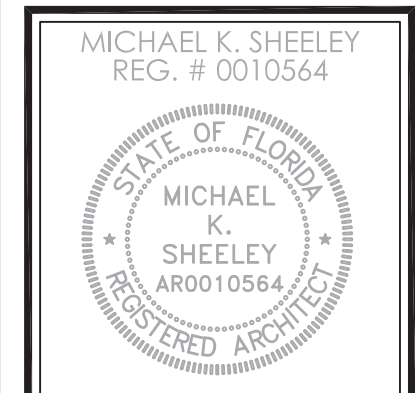
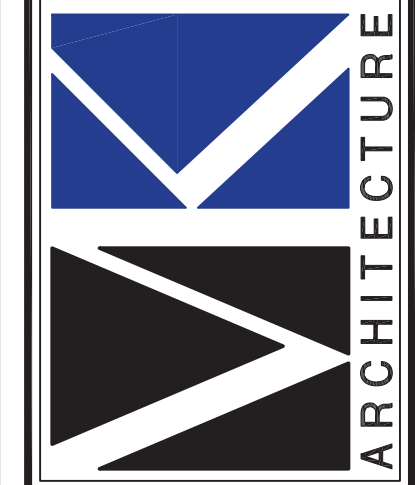

JOB:	L18027
DATE:	-
CAD REF:	ELEV

SHEET
A2

MK Architecture, LLC hereby reserves its copyright and other proprietary rights in these plans, designs, arrangements and ideas. These items, designs, arrangements and ideas may be reproduced, changed or copied in any form or manner whatsoever, nor may they be published or used in violation of any laws or regulations. All construction shall be in accordance with the current Florida Building Code. Contractors shall verify and be responsible for all dimensions and conditions of the job. MK Architecture, LLC shall be notified in writing of any variations or discrepancies from the dimensions, conditions and specifications shown by these drawings.

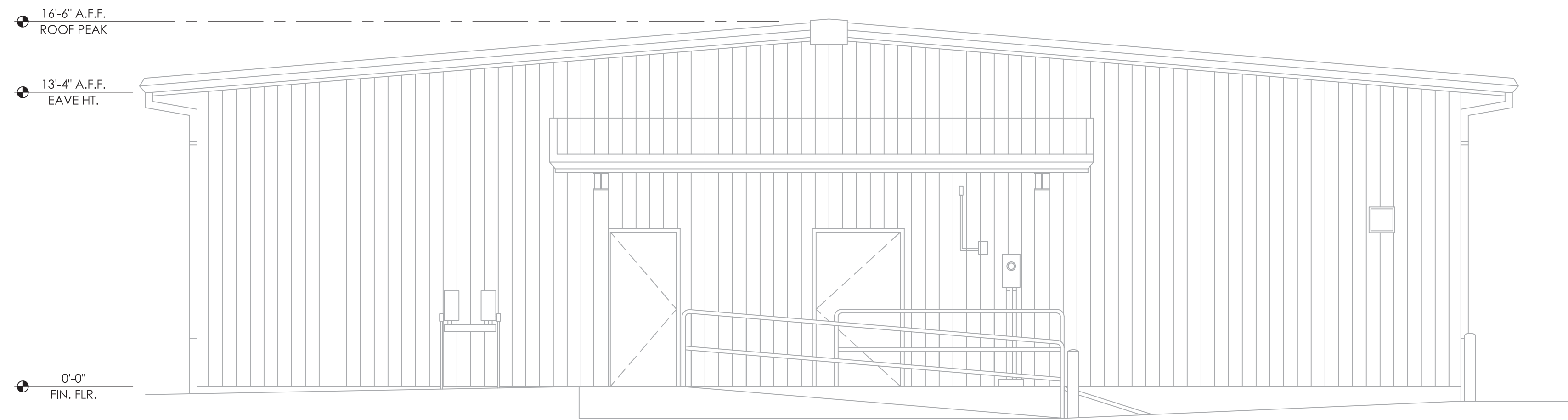

EXISTING NORTH ELEVATION
SCALE: 1/4" = 1'-0"

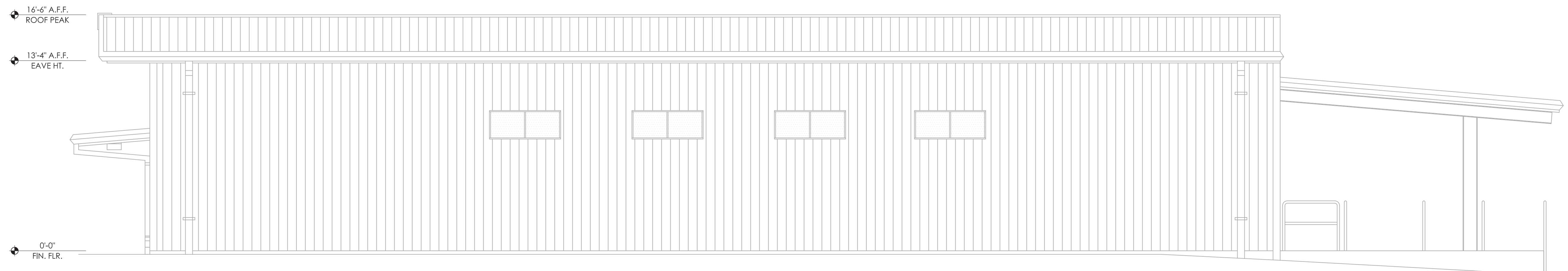

EXISTING EAST ELEVATION
SCALE: 1/4" = 1'-0"

Digitally signed by
Michael K. Sheeley
AIA
DN: cn=Michael K.
Sheeley AIA, o=MK
ARCHITECTURE
LLC, ou,
email=info@mk-
arch.com, c=US
Date: 2019.10.30
10:24:37 -04'00'

No.	REVISIONS
1	.
2	.
3	.
4	.
5	.

CONSTRUCTION DOCUMENTS FOR
OLD ESTERO POST OFFICE
81111 BROADWAY E.
ESTERO, FLORIDA

MK Architecture LLC
8200 College Parkway, Suite 101
Fort Myers, Florida 33919
239.482.2121
AA26003856 IB26001865
www.MK-ARCH.com

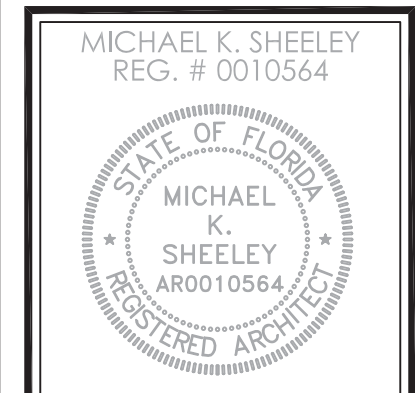
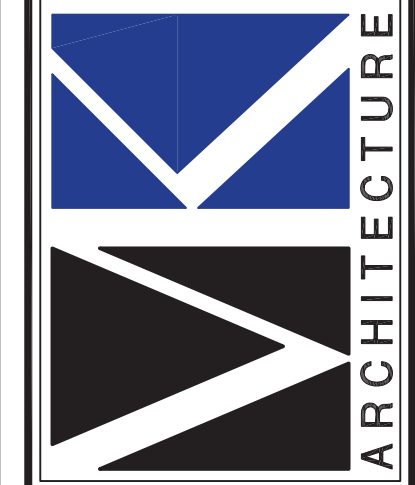

JOB:	L18027
DATE:	-
CAD REF:	ELEV

SHEET
A3

MK Architecture, LLC hereby reserves its common law copyright and other proprietary rights in these plans, designs, arrangements and ideas. These plans, designs, arrangements and ideas may be reproduced, changed or copied in any form or manner whatsoever, nor may they be sold or leased, without first obtaining the express written permission from MK Architecture, LLC. Contractors shall verify and be responsible for all dimensions and conditions of the job. MK Architecture, LLC shall be notified in writing of any variations or discrepancies from the dimensions, conditions and specifications shown by these drawings. All construction shall be in accordance with the current Florida Building Code.

Z:\ACAD\DWGS\LD\TUS\LD\ESTERO POST OFFICE\CONSTRUCTION DOCUMENTS\L18027-AS-ELEV.DWG

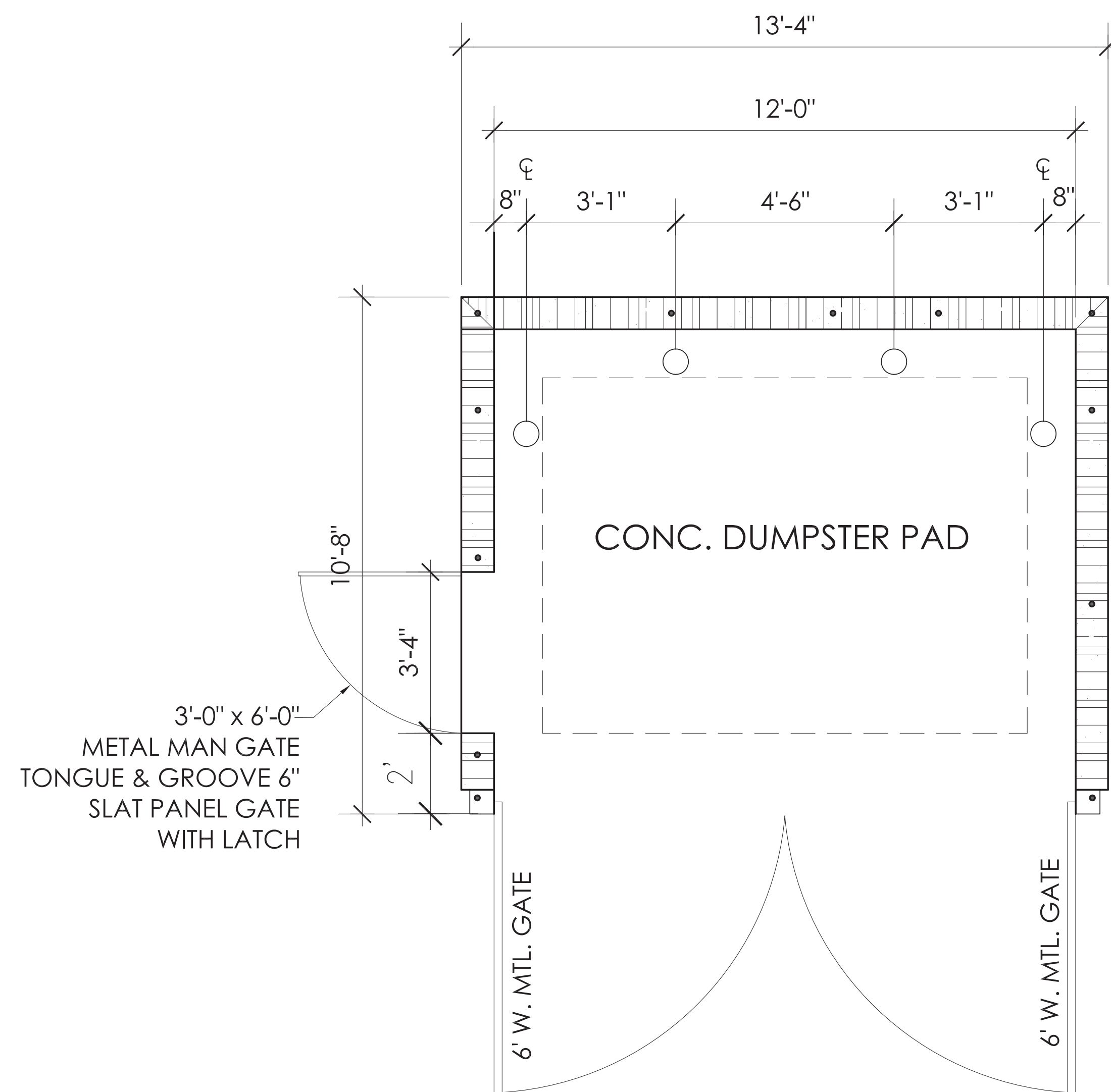

FLOOR PLAN

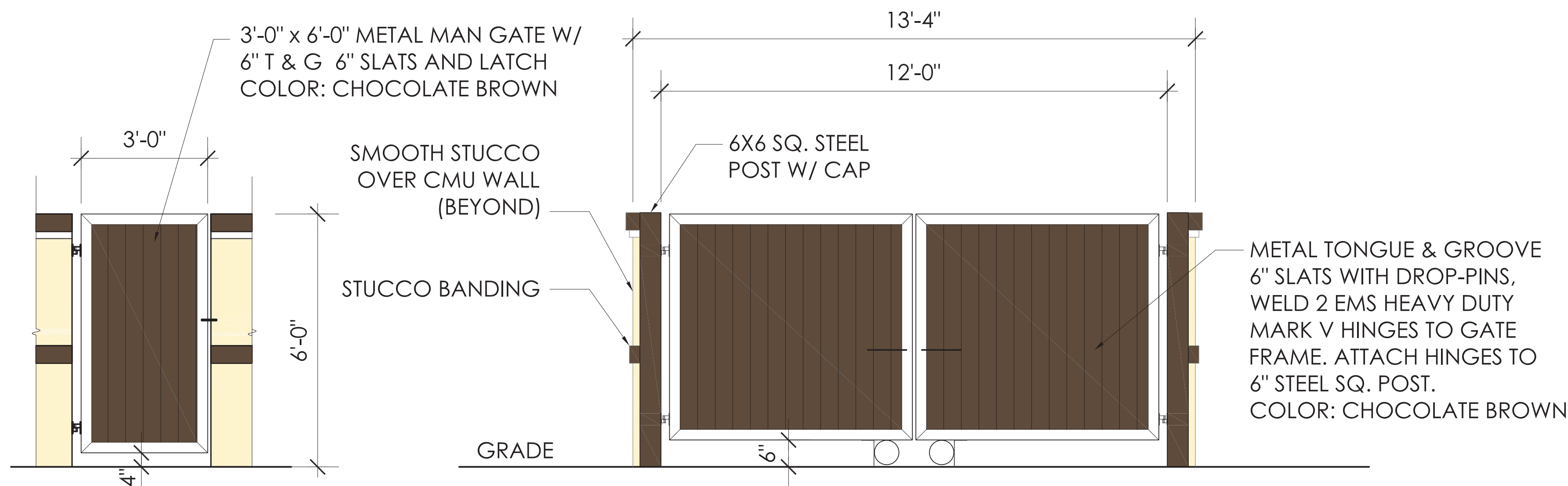

FRONT ELEVATION

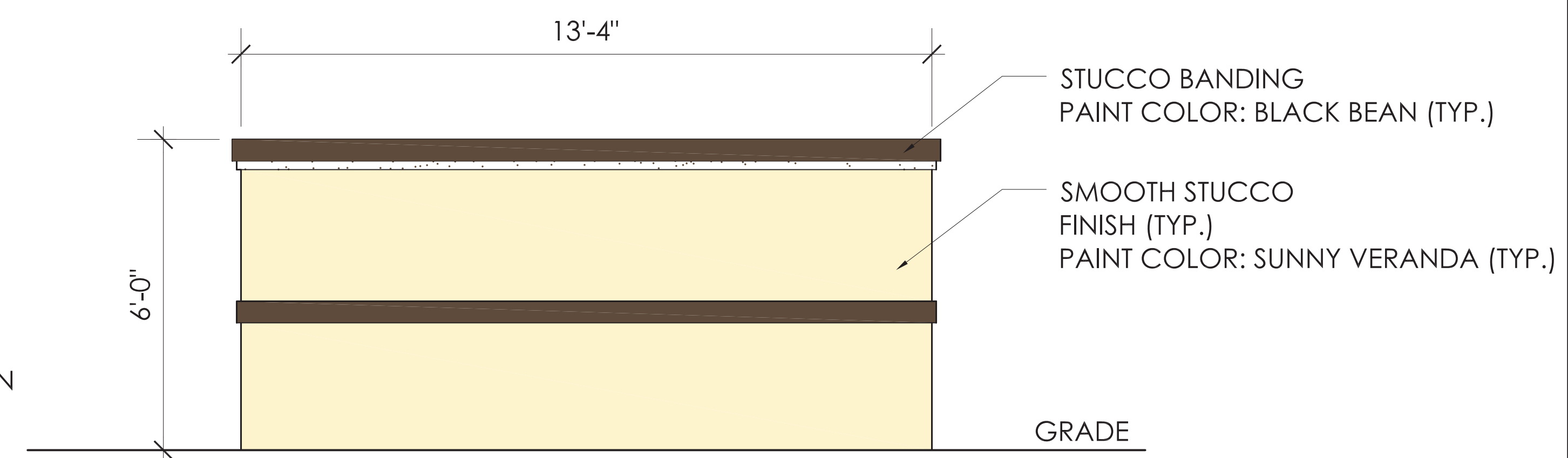

REAR ELEVATION

DUMPSTER ENCLOSURE

Digitally signed
by Michael K.
Sheeley AIA
DN: cn=Michael
K. Sheeley AIA,
o=MK
ARCHITECTURE
LLC, ou,
email=info@mk-
arch.com, c=US
Date: 2019.10.30
10:24:49 -04'00'

