Pavich Estero PD

Tier 1 Pattern Book

Realty World - J. Pavich Real Estate



Village of Estero
June 12, 2019

RECEIVED
June 12, 2019
Village of Estero

Table of Contents

VICINITY (AERIAL) MAP	1
ILLUSTRATIVE COLORED SITE PLAN ON AN AERIAL PHOTO	2
CONCEPTUAL ARCHITECTURAL ELEVATION – Primary Facade	3
CONCEPTUAL ARCHITECTURAL ELEVATION – Southwest Bird’s Eye	4
CONCEPTUAL ARCHITECTURAL ELEVATIONS – Northwest Bird’s Eye.....	5
CONCEPTUAL ARCHITECTURAL ELEVATIONS – Front (North) and Rear (South) Elevations	6
CONCEPTUAL ARCHITECTURAL ELEVATIONS – Front (North) Rendering.....	7
CONCEPTUAL ARCHITECTURAL ELEVATIONS – Rear (South) Rendering.....	8
CONCEPTUAL ARCHITECTURAL ELEVATIONS – Side Elevations (East and West)	9
LANDSCAPING AND OPEN SPACE PLAN	10
CONNECTIVITY MAP.....	11

PAVICH ESTERO PD IS CONSIDERED A SMALL DEVELOPMENT (LESS THAN TEN (10) ACRES). THIS PATTERN BOOK INCORPORATES INFORMATION SUCH AS GENERAL FACADE DETAILING, CONNECTIVITY, AND DETAILS ON LANDSCAPING, OPEN SPACE, AND OTHER FEATURES.

VICINITY (AERIAL) MAP

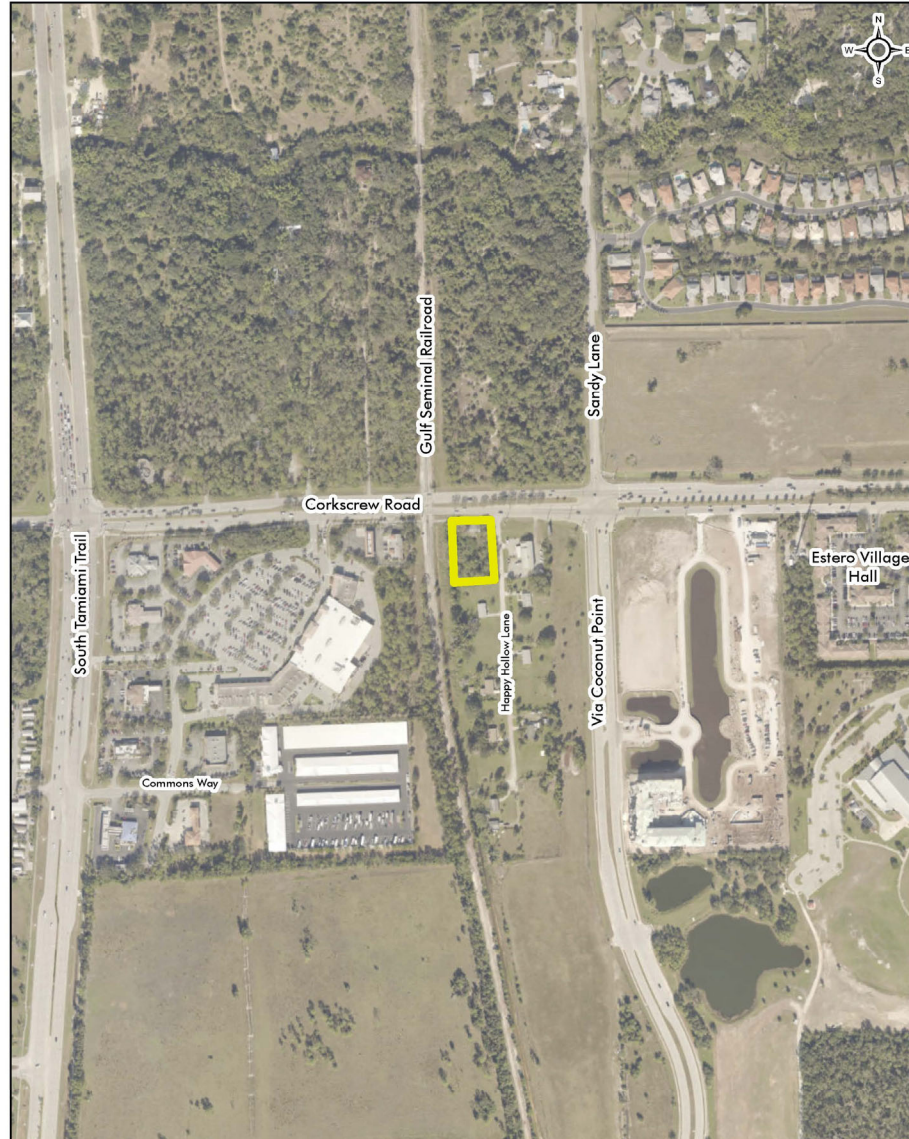

ILLUSTRATIVE COLORED SITE PLAN ON AN AERIAL PHOTO

Sec. 33-507(a)(1) Configuration and phasing of all connecting streets, streets behind/between out parcels, and other planned local streets. along with all access points from adjoining streets. as shown on the development plan, with cross-sections for each. Bicycle/pedestrian circulation including potential connections. Landscaped areas, preserved areas, open and civic spaces, gathering places, natural and cultural resources, and community facilities. Water management areas (conceptual). Development areas.

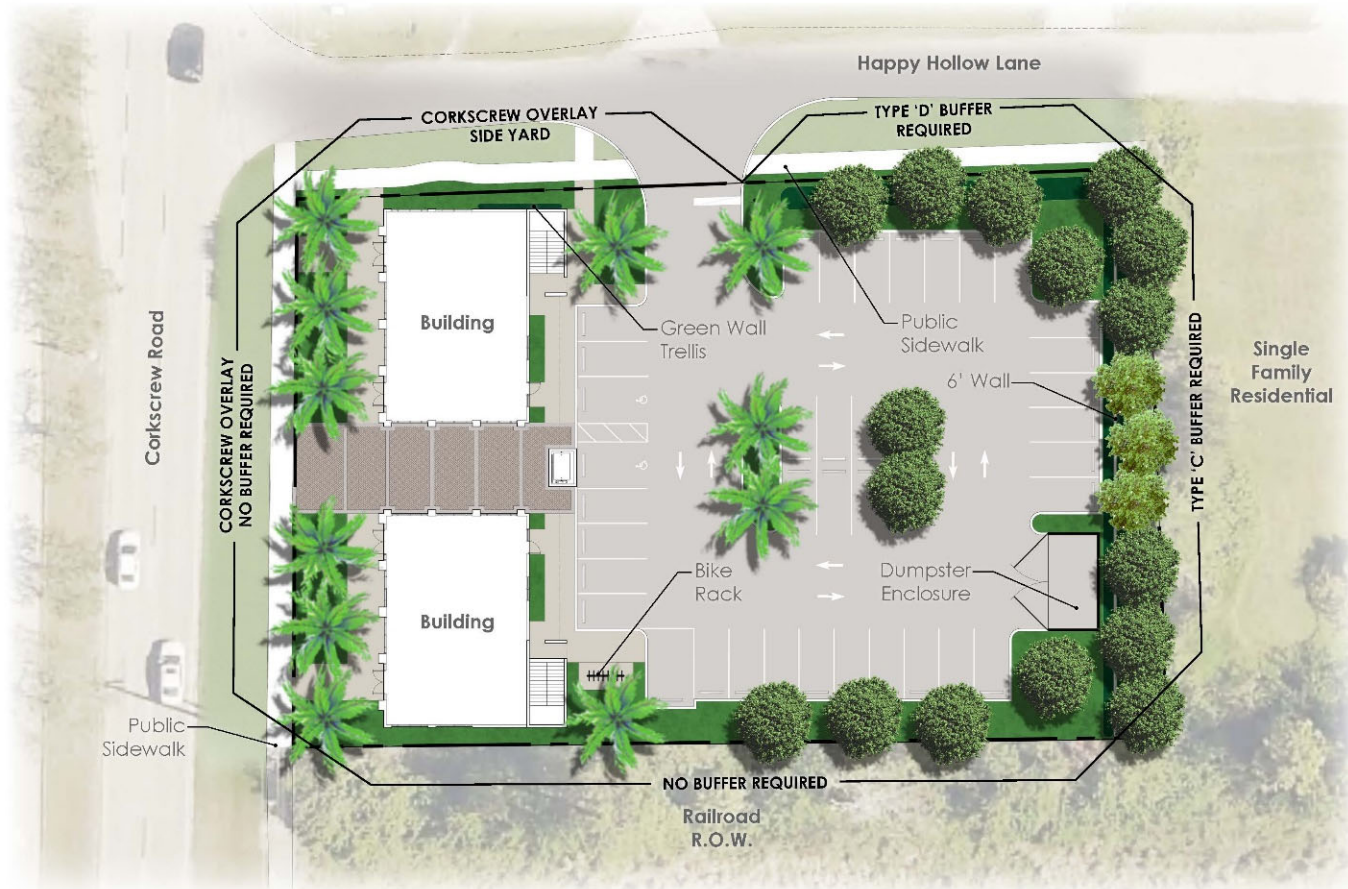

CONCEPTUAL ARCHITECTURAL ELEVATION – Primary Facade

Sec. 33-507(a)(2) Conceptual architectural elevations that depict generalized architectural theme or themes that will be characteristic of the primary facades of buildings throughout the development plan. and including a proposed color palette.



IMAGE REPRODUCED FROM THE ARCHITECTURAL RECORD, PHOTOGRAPHY BY JAMES H. HARRIS, COURTESY OF HARRIS ARCHITECTURE, 2015. JAMES H. HARRIS ARCHITECTURE, 2015.

21250 Happy Hollow Lane
Estero, Florida

1801 W. W. A. BLVD. SUITE 200
NAPLES, FLORIDA 34104
PHONE: (813) 434-1100
WWW.MKAP.COM

MK ARCHITECTURE & PLANNING

SK2
MAY 06, 2015

CONCEPTUAL ARCHITECTURAL ELEVATION – Southwest Bird’s Eye



FOR ILLUSTRATIVE PURPOSES ONLY. NOT TO BE USED FOR CONSTRUCTION. ALL RIGHTS RESERVED. © 2012 MIKAP ARCHITECTURE & PLANNING, P.C.

21250 Happy Hollow Lane
Estero, Florida 33429

MIKAP: 561.832.3300
MIKAP: 561.832.3302
WWW.MIKAP.COM

MIK ARCHITECTURE & PLANNING

SK3
MAY 01, 2012

CONCEPTUAL ARCHITECTURAL ELEVATIONS – Northwest Bird's Eye



FOR EXHIBITION PURPOSES ONLY. NOT FOR CONSTRUCTION. SUBJECT TO CHANGE. COPYRIGHT © MIK ARCHITECTURE & PLANNING, 2019

21250 Happy Hollow Lane
Estero, Florida

MIK ARCHITECTURE & PLANNING
10001 W. GULF BLVD. SUITE 200
NAPLES, FLORIDA 34108
PHONE: (239) 437-7862
WWW.MIKAP.COM

MIK ARCHITECTURE & PLANNING

SK4
MAY 07, 2019

CONCEPTUAL ARCHITECTURAL ELEVATIONS – Front (North) and Rear (South) Elevations



FRONT ELEVATION



REAR ELEVATION

FOR ALL OTHER PLANNING OR ARCHITECTURAL NEEDS, CONTACT US AT 385.4600. VISIT US AT WWW.MHAP.COM

21250 Happy Hollow Lane
Estero, Florida

385.4600
385.4600
385.4600
WWW.MHAP.COM

MHAP ARCHITECTURE & PLANNING

EL-1
PART 01, 2018

CONCEPTUAL ARCHITECTURAL ELEVATIONS – Front (North) Rendering



ARCHITECTURE: PAVICH ARCHITECTURE, INC. 10000 W. BAYVIEW BLVD., SUITE 100, MIAMI, FL 33147. PHOTOGRAPHY: JEFFREY M. HARRIS, JEFFREYHARRIS.COM

2-1250 Happy Hollow Lane
Estero, Florida

10000 W. BAYVIEW BLVD. SUITE 100
MIAMI, FLORIDA 33147
PHONE: (305) 551-7092
WWW.MHAP.COM

MHAP ARCHITECTURE & PLANNING

SK6
MAY 01, 2018

CONCEPTUAL ARCHITECTURAL ELEVATIONS – Rear (South) Rendering



PHOTOGRAPH BY MICHAEL PEREZ FOR MKAP ARCHITECTURE & PLANNING

21250 Happy Hollow Lane
Estero, Florida

SK5/HA/5 SUB-20
MAY 08, 2015 04:02
PHONE: (239) 351-7092
WWW.MKAP.COM

MK ARCHITECTURE & PLANNING

SK5
MAY 08, 2015

CONCEPTUAL ARCHITECTURAL ELEVATIONS – Side Elevations (East and West)



LEFT ELEVATION



RIGHT ELEVATION

FOR ILLUSTRATIVE PURPOSES ONLY. NOT FOR CONSTRUCTION. SUBJECT TO CHANGE. COPYRIGHT © 2016 ARCHITECTURE AND PLANNING, INC.

21250 Happy Hollow Lane
Estero, Florida 33928

ONE PRIME SQUARE
NAPLES, FLORIDA 34102
PHONE: 239.438.7932
WWW.MKAP.COM

MK ARCHITECTURE & PLANNING

EL-2
11/17/16, 10:53

LANDSCAPING AND OPEN SPACE PLAN

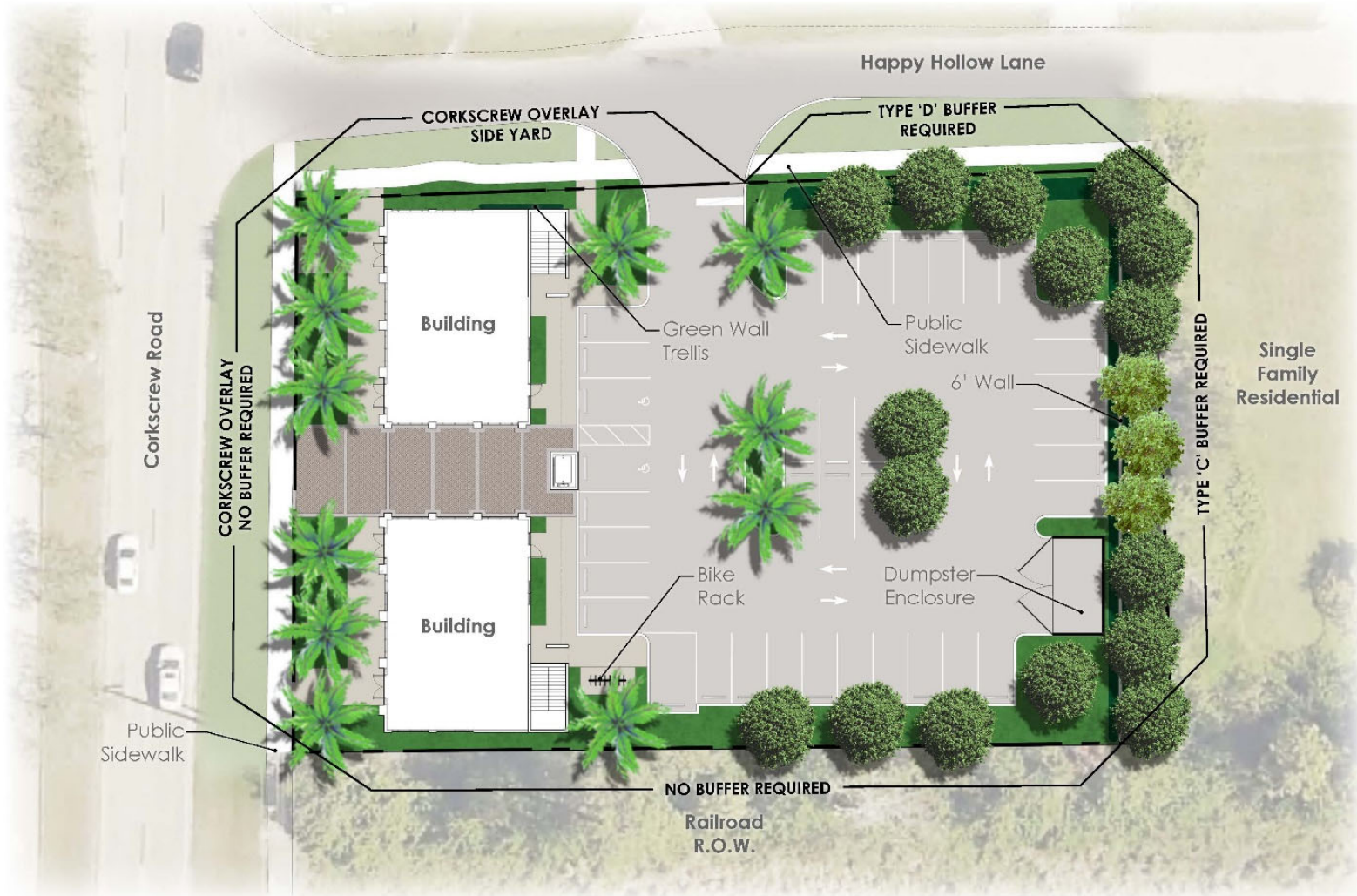

CONNECTIVITY MAP

