

**Exterior Elevation Notes:**

1. MAIN FLOOR ELEVATIONS ARE 100'-0". REFER TO CIVIL DRAWINGS FOR CORRESPONDING ACTUAL ELEVATIONS.
2. REFER TO SHEET SERIES A-1 AND A-3 FOR DOOR AND WINDOW INFORMATION.
3. REFER TO ROOF PLAN AND BUILDING SECTIONS FOR EAVE DETAILS.
4. REFER TO PLUMBING, MECHANICAL AND ELECTRICAL SHEETS FOR EXTERIOR ITEMS.
5. CONSTRUCTION SITE SAFETY IS TO BE MAINTAINED AT ALL TIMES. ALL SUBCONTRACTORS SHALL REVIEW AND FOLLOW ALL OSHA REGULATIONS. ITEMS OF PARTICULAR CONCERN INCLUDE, BUT ARE NOT LIMITED TO; FALL PREVENTION, LADDER SAFETY, SCAFFOLDING, ELECTRICAL HAZARDS, TRENCHING AND EXCAVATION, AND TRIP HAZARDS. ALL JOBSITES WILL REQUIRE COMPLIANCE WITH THE SILICA STANDARD, OSHA 29 CFR 1926.1153.

**NEWCO**  
Design Build LLC  
4131 Roger B Chaffee  
Memphis Blvd. SE  
Grand Rapids, MI 49548  
(616) 493-9360 Tel.  
(616) 493-9364 Fax  
www.NewcoDB.com

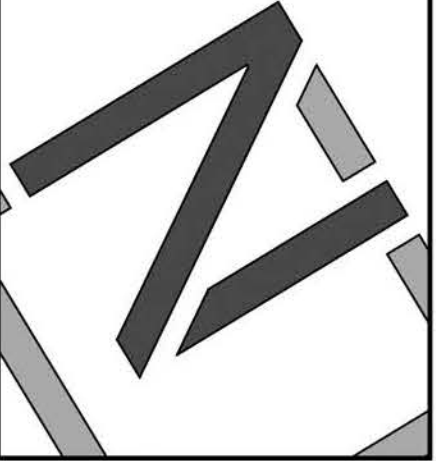

ARCHITECT:  
BRADFORD W. POTTER  
PROJECT MANAGER:  
CHRIS VAN DOESELAAR  
PROJECT No.:  
**30-00742**

DATE	ISSUED FOR	#
9/25/2020	EXTERIOR PAINT REVISIONS	
9/15/2020	CONTRACTOR REVISIONS	
6/24/2020	PERMIT	
6/19/2020	PERMIT	
7/27/2020	PERMIT	
7/10/2020	OWNER REVIEW	
5/23/2020	BID SET	
2/14/2020	OWNER REVISIONS	
2/6/2020	PERMITTING	

PROJECT NAME:  
**LMCU ESTERO**  
21910 S. TAMiami TR. ESTERO, FL 33928  
SHEET TITLE:  
**Building Elevations, Notes,  
and Details**

SHEET No.:  
**A-2.1**

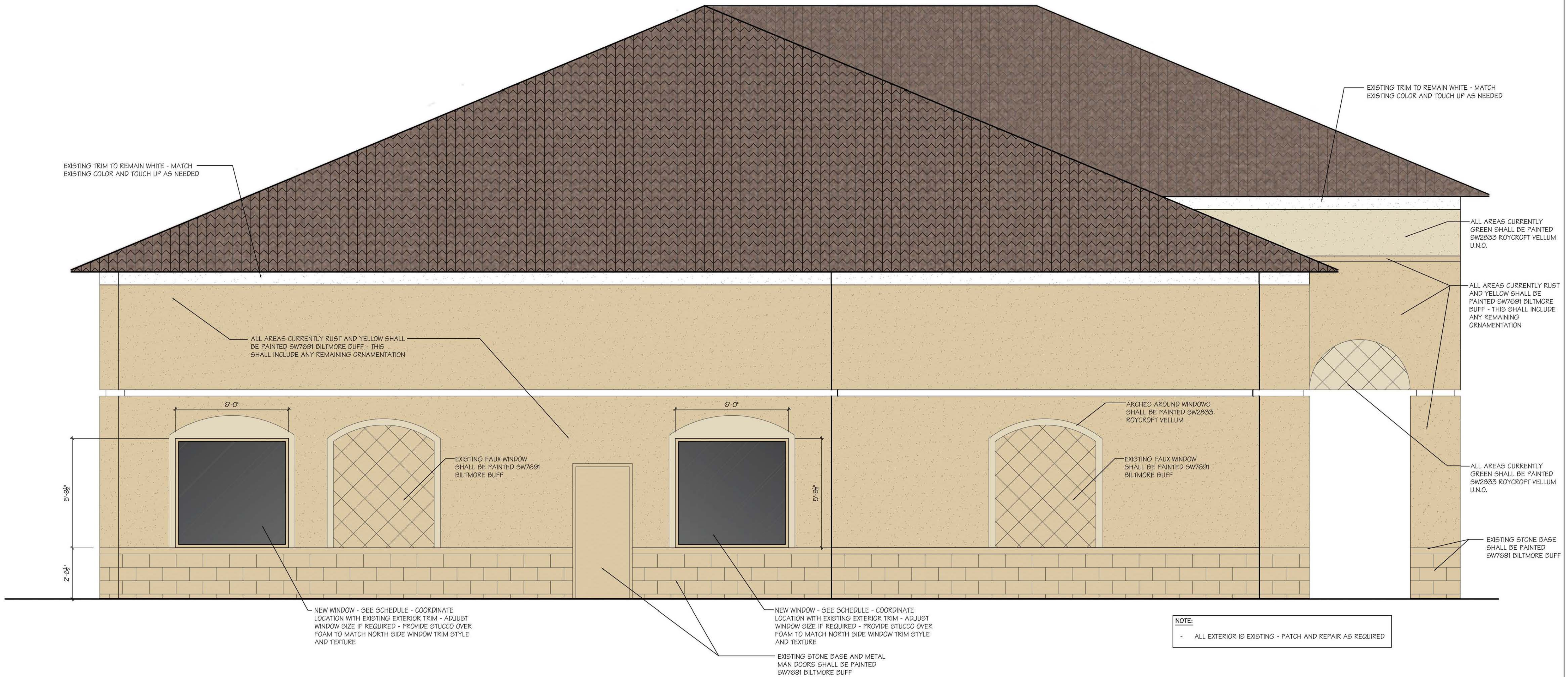

**NOTE:**  
- ALL EXTERIOR IS EXISTING - PATCH AND REPAIR AS REQUIRED

**South Elevation**  
SCALE: 3/8" = 1'-0"

DWG: 10/20/2020 10:48 AM