

FLOOR PLAN
SCALE: 1/8" = 1'-0"

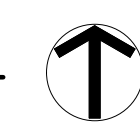

THRIFT SHOP ADDITION & RENOVATION
ESTERO UNITED METHODIST CHURCH
 8088 LORDS WAY
 ESTERO, FLORIDA 33428

ADG
 ARCHITECTURE, LLC
 ARCHITECTURE • PLANNING • INTERIOR DESIGN

4161 Tamiami Trail #501
 Fort Charlotte, Florida 33952
 Ph. (813) 858-2450 Fax (813) 858-2458

3826 Colonial Blvd., #100
 Fort Myers, Florida 33906
 Ph. (239) 277-5554 Fax (239) 277-0741
 AA-26002422

www.adgarchitecture.com

STATE OF FLORIDA
 ROBERT T. TAYLOR
 AR0012668
 REGISTERED ARCHITECT

ROBERT T. TAYLOR
 AR0012668

10 - 31 - 2014

A100
 PROJECT NO. 2014-195

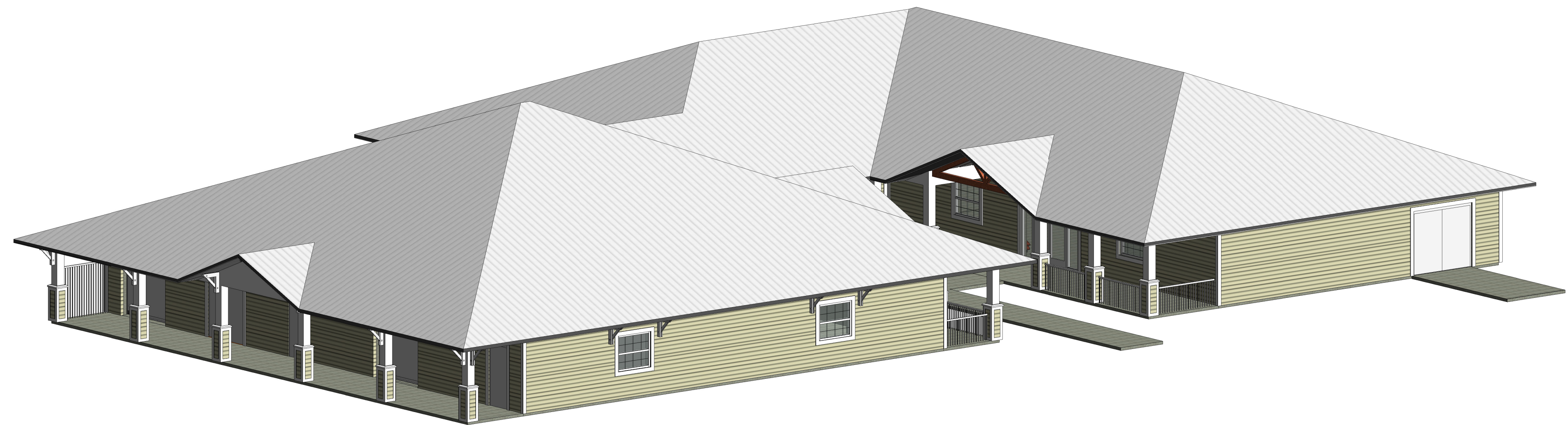

3D VIEW

SCALE: 1/8" = 1'-0"

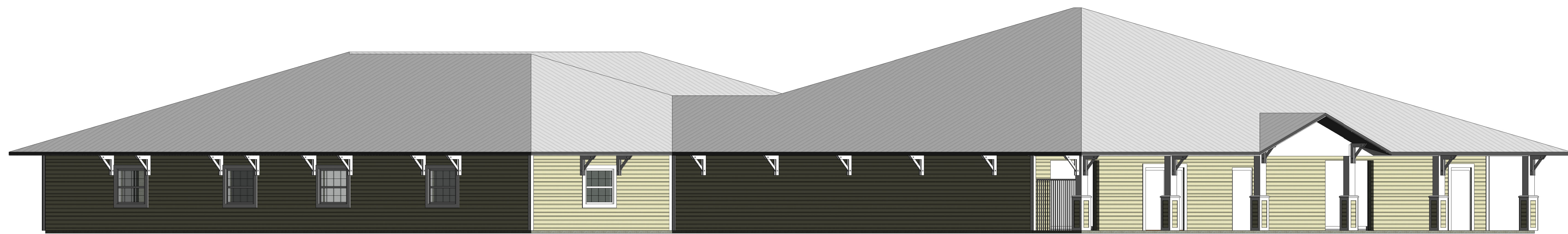

NORTHWEST VIEW

SCALE: 1/8" = 1'-0"

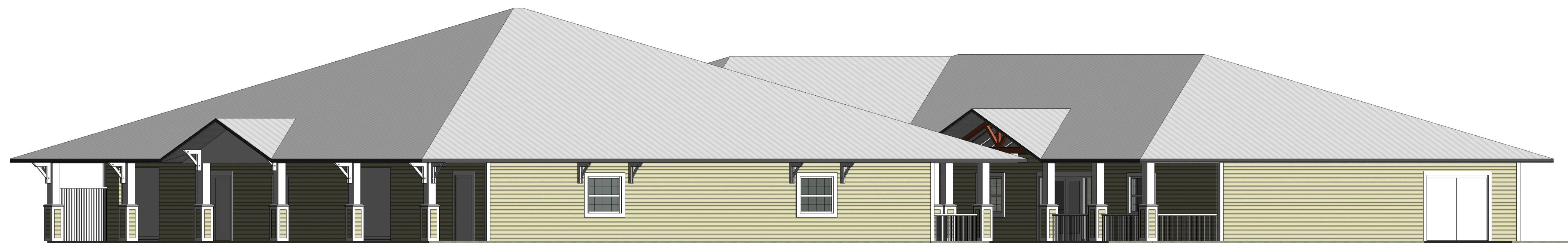

SOUTHWEST VIEW

SCALE: 1/8" = 1'-0"

THRIFT SHOP ADDITION & RENOVATION
ESTERO UNITED METHODIST CHURCH
 8088 LORDS WAY
 ESTERO, FLORIDA 33428



4161 Tamiami Trail #501
 Fort Charlotte, Florida 33952
 Ph: (941) 639-2450 Fax: (941) 639-2438
 3820 Colonial Blvd. #100
 Fort Myers, Florida 33906
 Ph: (239) 277-5554 Fax: (239) 277-0741
 AA-26002422



www.adgarchitecture.com

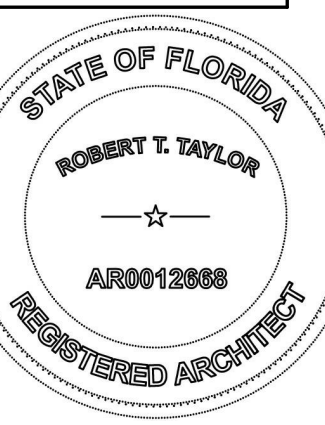

ROBERT T. TAYLOR
 AR0012668

10 - 31 - 2019

A200

PROJECT NO. 2019-195

ELEVATION GENERAL NOTES

1. ALL EXTERIOR COLORS TO MATCH EXISTING BUILDING.
2. ALL EXTERIOR DOORS & WINDOWS TO BE IMPACT RATED.

ELEVATION KEY NOTES

1. 5V CRIMP METAL ROOF SYSTEM, MATCH EXISTING.
2. HARDI-PLANK LAP SIDING, MATCH EXISTING.
3. HARDI-BOARD CORNER TRIM, MATCH EXISTING.
4. PAINTED CEDAR BRACKET AT SOFFIT CORNERS.
5. ALUMINUM RAILING TO RECEIVE A WHITE PAINT FINISH, EQUAL TO POMA ESP WHITE, MATCH EXISTING.
6. ALUMINUM ENTRY DOOR. REFER TO SCHEDULE.
7. SINGLE-HUNG WINDOW, REFER TO SCHEDULE. MATCH EXISTING.
8. 4" TRIM AT WINDOWS AND DOORS, MATCH EXISTING.
9. 5/8" STUCCO, PAINTED WHITE. MATCH EXISTING.
10. STUCCO OVER PRE-CAST SYROFOAM CAP, MATCH EXISTING.
11. INSULATED METAL ROLLING DOOR.
12. METAL DOOR & FRAME. SEE SCHEDULE.
13. MATCH TRUSS AT EXISTING THRIFT STORE ENTRY.
14. 6'-0" ALUMINUM SCREEN TO RECEIVE A WHITE PAINT FINISH, EQUAL TO POMA ESP WHITE.

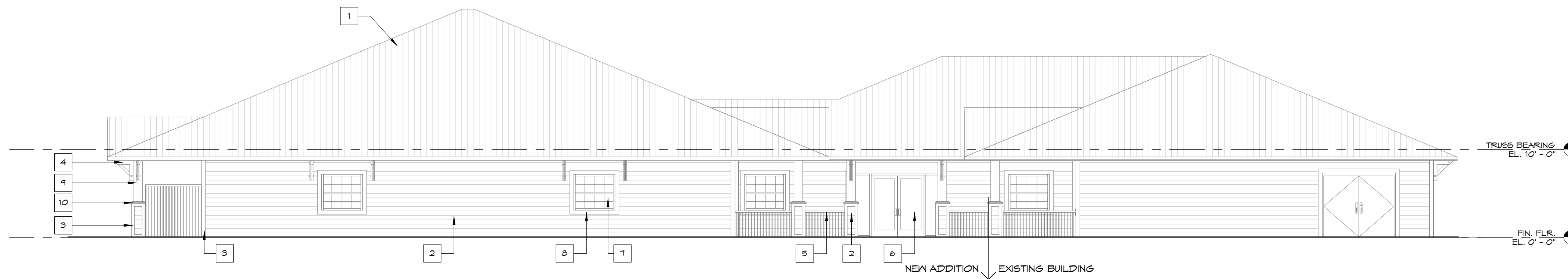

SOUTH ELEVATION

SCALE: 1/8" = 1'-0"

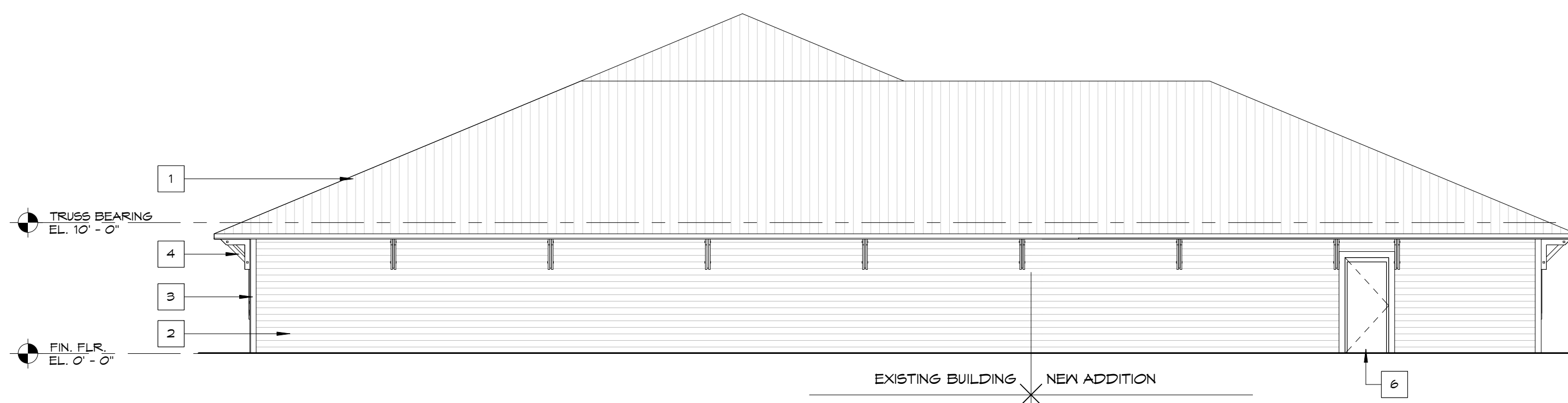

EAST ELEVATION

SCALE: 1/8" = 1'-0"

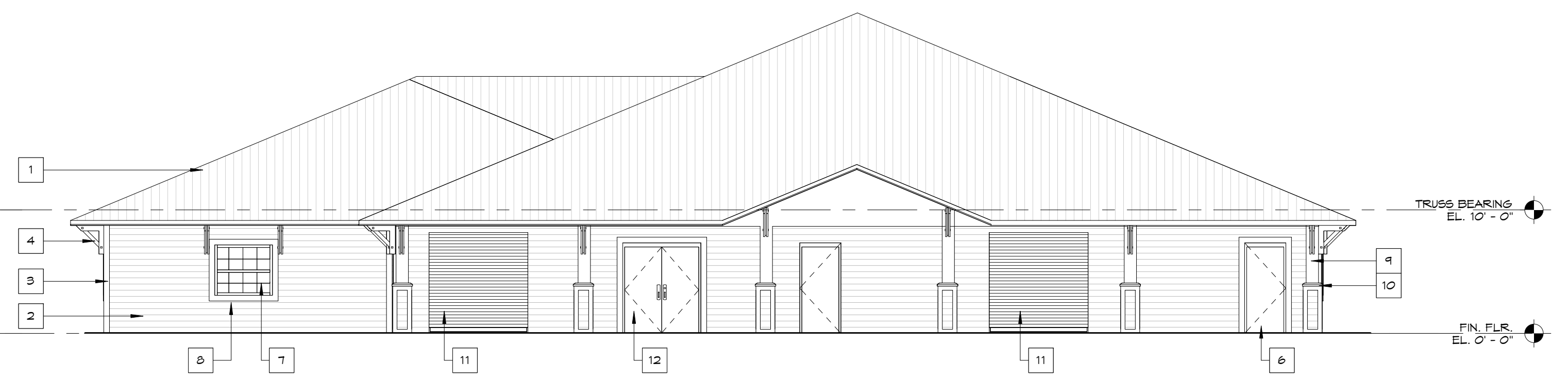

WEST ELEVATION

SCALE: 1/8" = 1'-0"

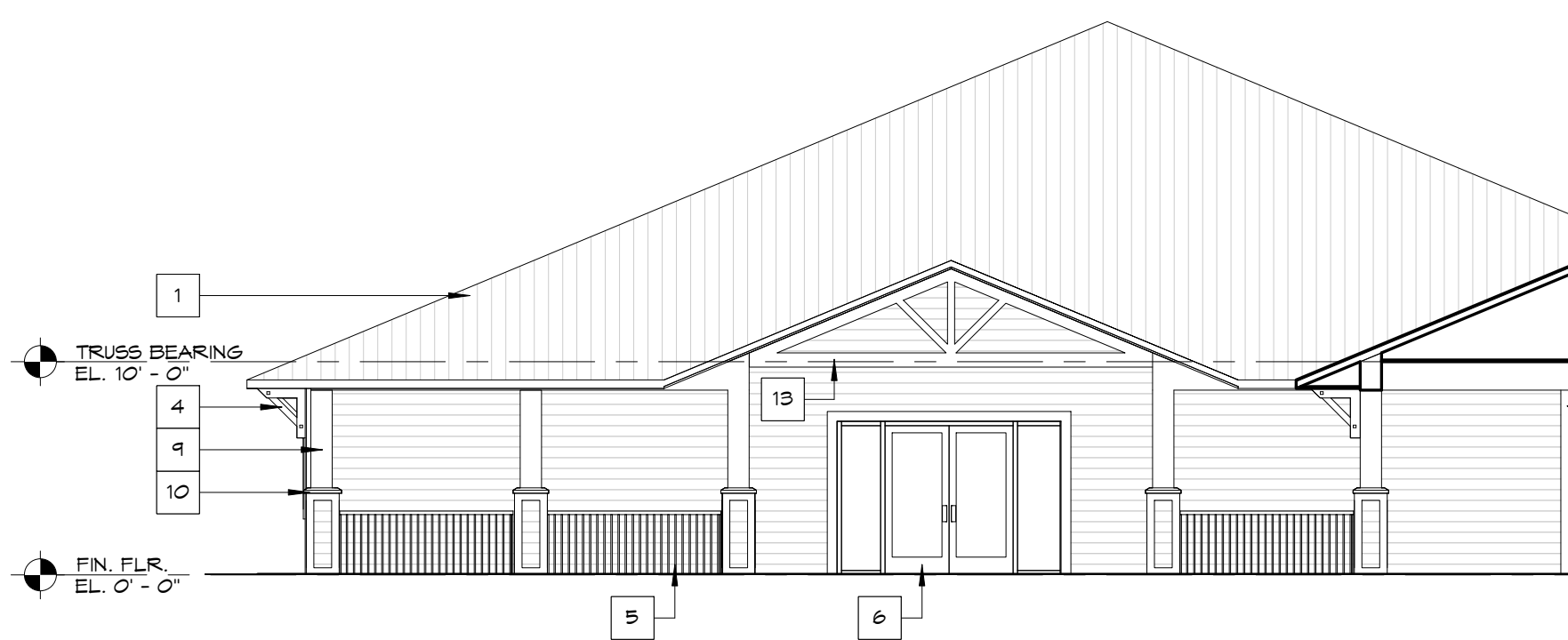

PARTIAL EAST ELEVATION - COURTYARD

SCALE: 1/8" = 1'-0"

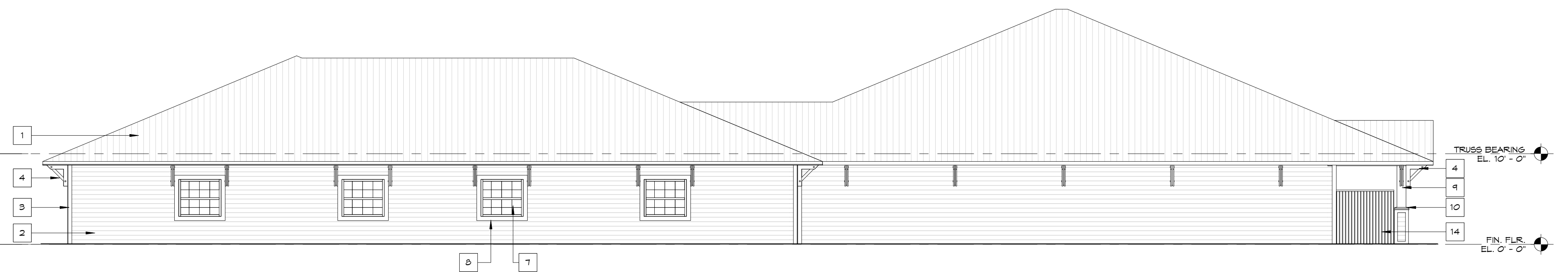

NORTH ELEVATION

SCALE: 1/8" = 1'-0"

THRIFT SHOP ADDITION & RENOVATION
ESTERO UNITED METHODIST CHURCH
 8088 LORDS WAY
 ESTERO, FLORIDA 33428



4161 Tamiami Trail #501
 Fort Charlotte, Florida 33952
 Ph. (813) 858-2450 Fax (813) 858-2458

3820 Colonial Blvd. #100
 Fort Myers, Florida 33966
 Ph. (239) 277-5554 Fax (239) 277-0741
 AA-26002422



www.adgarchitecture.com

ALL ARCHITECTURE, ILLUSTRATIONS, RENDERINGS, ETC. ARE THE PROPERTY OF ADG ARCHITECTURE, INC. AND ARE NOT TO BE REPRODUCED, COPIED, OR CIRCULATED IN ANY FORM OR MANNER WHATSOEVER, WITHOUT THE EXPRESS WRITTEN PERMISSION AND CONSENT OF ADG ARCHITECTURE, INC.

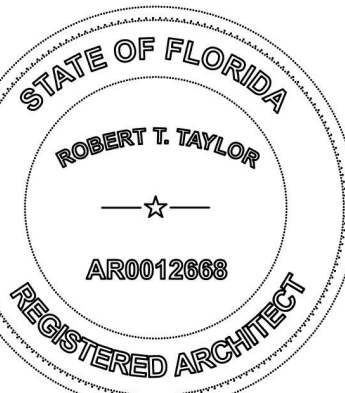

ROBERT T. TAYLOR
 AR0012668

10 - 31 - 2019

A201

PROJECT NO. 2019-195

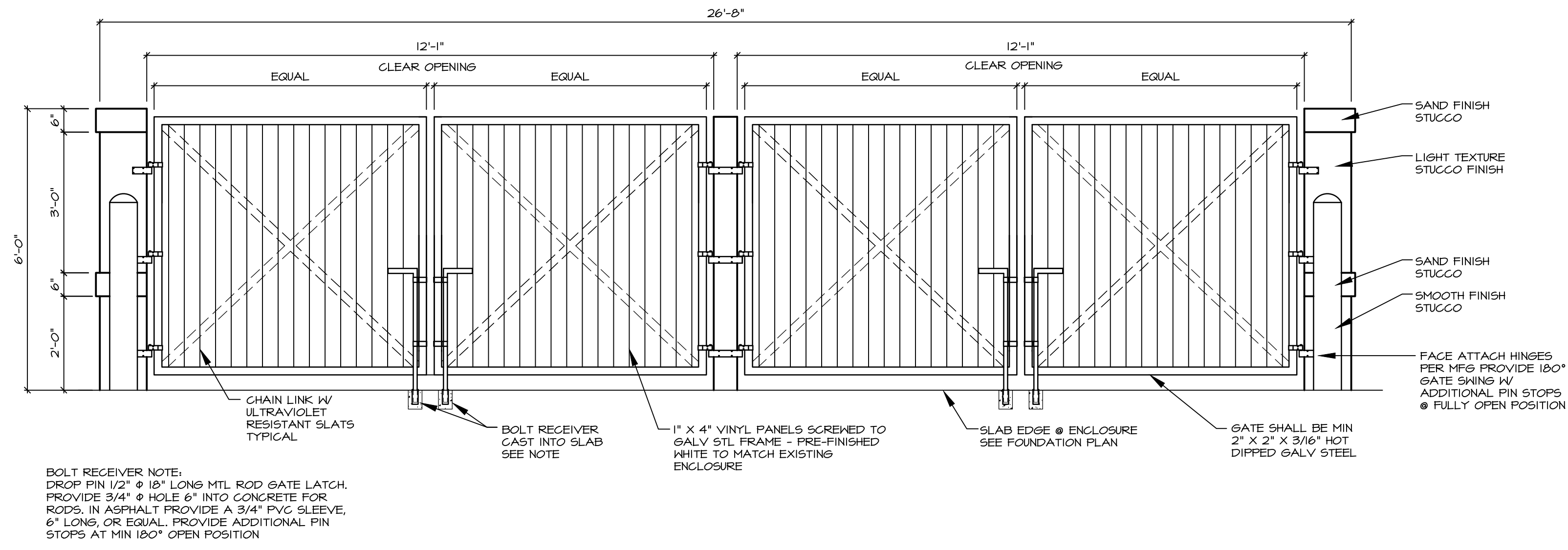

BOLT RECEIVER NOTE:
 DROP PIN 1/2" Ø 18" LONG MTL ROD GATE LATCH.
 PROVIDE 3/4" Ø HOLE 6" INTO CONCRETE FOR
 RODS. IN ASPHALT PROVIDE A 3/4" PVC SLEEVE,
 6" LONG, OR EQUAL. PROVIDE ADDITIONAL PIN
 STOPS AT MIN 180° OPEN POSITION

FRONT ELEVATION SCALE: 1/2" = 1'-0"

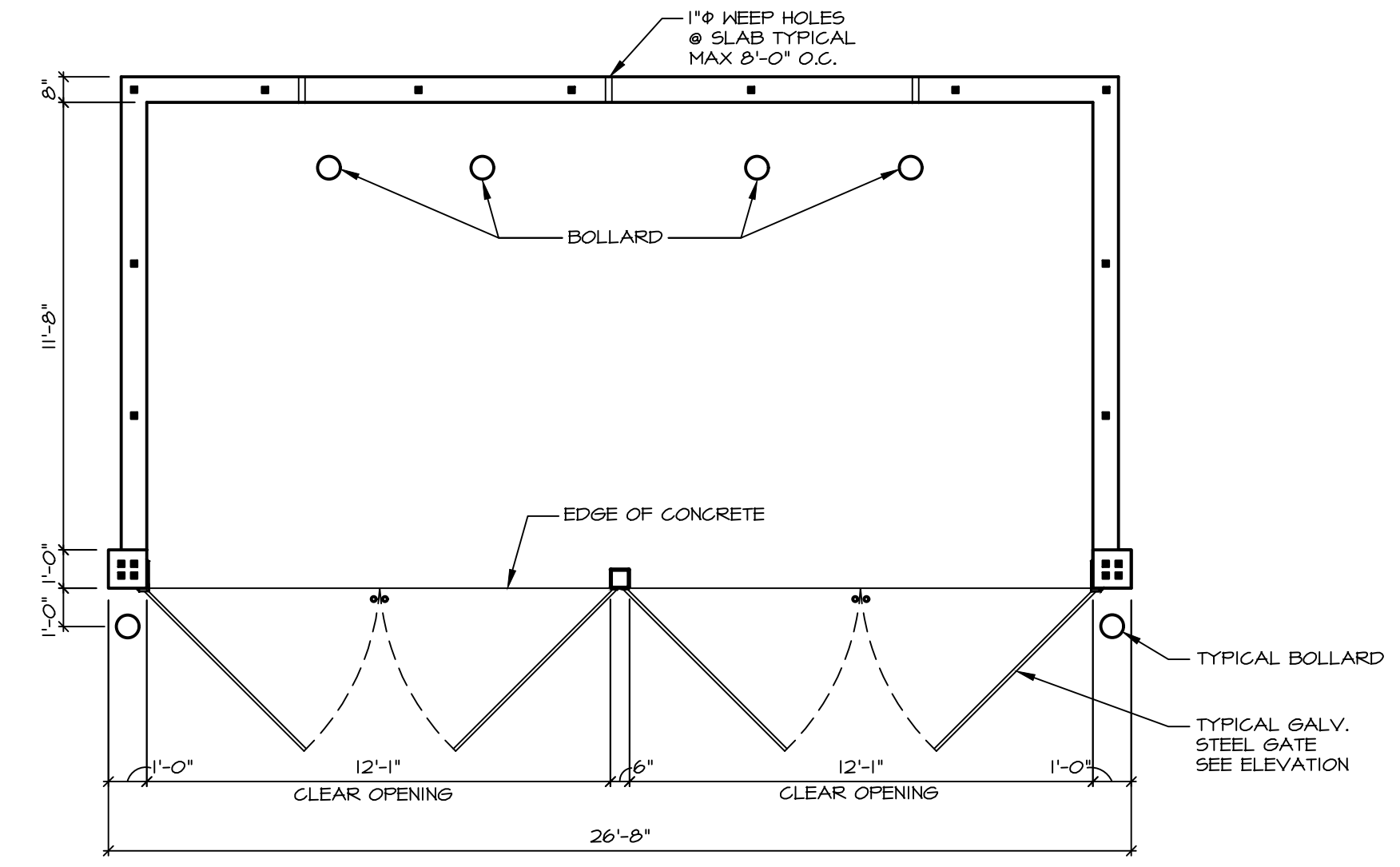

DUMPSTER FLOOR PLAN

SCALE: 1/4" = 1'-0"

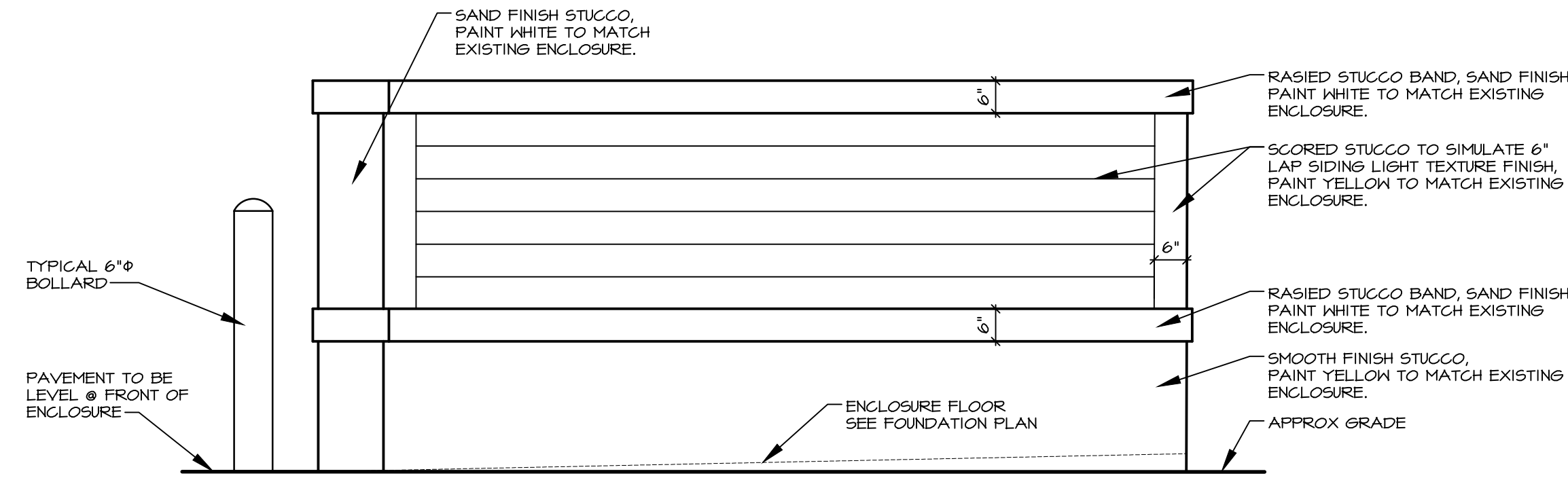

SIDE ELEVATION SCALE: 1/2" = 1'-0"

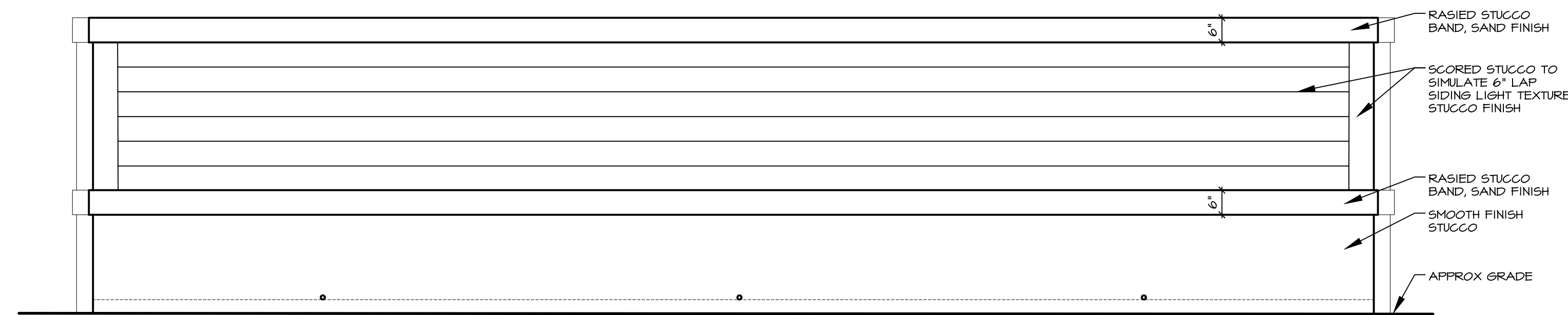

REAR ELEVATION SCALE: 1/2" = 1'-0"

A New Dumpster Enclosure for:
ESTERO UNITED METHODIST CHURCH
 8088 Lord's Way
 Estero, Florida 33428



4161 Tamiami Trail #501
 Port Charlotte, Florida 33952
 Ph: (813) 639-2450 Fax: (813) 639-2458

3820 Colonial Blvd. #100
 Fort Myers, Florida 33966
 Ph: (239) 277-0554 Fax: (239) 277-0741

AA-26002422



www.adgarchitecture.com

ISSUED FOR REVIEW
 02 - 20 - 2020

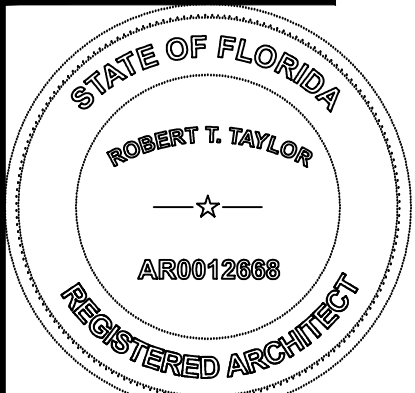

ROBERT T. TAYLOR
 AR0012668

02 - 20 - 2020

A101

PROJECT NO. 2019-135

ADG ARCHITECTURE, LLC EXPRESSLY RESERVES ITS COMMON LAW COPYRIGHT AND OTHER RIGHTS IN THESE PLANS. THESE PLANS ARE NOT TO BE REPRODUCED, CHANGED OR COPIED IN ANY FORM OR MANNER WHATSOEVER, NOR ARE THEY TO BE ASSIGNED TO ANY THIRD PARTY, WITHOUT FIRST OBTAINING THE EXPRESS WRITTEN PERMISSION AND CONSENT OF ADG ARCHITECTURE, LLC