

Structure	Description
Structure 1	8661 Corkscrew Road 33928 -Two (2) Story Building & woodshed for well and water equipment
Structure 2	Concrete Slab 100 sf
Structure 3	8741 Corkscrew Road 33928 -One (1) Story Wood Framed House 900 sf and a metal shed 50 sf
Structure 4	Concrete Block Shed Pumphouse 50 sf
Structure 5	Concrete Slab (Stage) 625 sf
Structure 6	Concrete Aboveground Bomb Shelter 400 sf
Structure 7	8761 Corkscrew Road 33928 -One (1) Story Wood Framed House & Concrete Slab Garage
Structure 8	Wood Framed Shed for Well Equipment
Structure 9	One (1) Story Residential Structure. Original structure is wood framed construction, and the addition is on a concrete slab
Structure 10	Concrete Slab 500 sf
Structure 11	20911 Highlands Avenue 33928 -Concrete Slab at 1,300 sf



Photo 1: Structure 1 – 8661 Corkscrew Road 33928 – Front of two (2) story building.



Photo 2: Structure 1 - 8661 Corkscrew Road 33928 – Rear of two (2) story building.

Title: Site Photographs – 20-032751-IAQ/AS

Site: Estero on the River

Photographs Taken: April 3, 2020





Photo 3: Structure 1 - 8661 Corkscrew Road 33928 – Woodshed for well and water equipment.



Photo 4: Structure 1 - 8661 Corkscrew Road 33928 – Interior of two (2) story building.

Title: Site Photographs – 20-032751-IAQ/AS

Site: Estero on the River

Photographs Taken: April 3, 2020



Environmental Health and Safety



Photo 5: Structure 2 – Concrete slab approximately 100 ft²



Photo 6: Structure 2 – Concrete slab approximately 100 ft²

Title: Site Photographs – 20-032751-IAQ/AS

Site: Estero on the River

Photographs Taken: April 3, 2020



Environmental Health and Safety



Photo 7: Structure 3 – 8741 Corkscrew Road 33928 – One (1) story wood framed house approximately 900 ft²



Photo 8: Structure 3 – 8741 Corkscrew Road 33928 – Interior view of the one (1) story wood framed house approximately 900 ft²

Title: Site Photographs – 20-032751-IAQ/AS

Site: Estero on the River

Photographs Taken: April 3, 2020





Photo 9: Structure 3 – 8741 Corkscrew Road 33928 – Hidden metal shed approximately 50 ft²



Photo 10: Structure 3 – 8741 Corkscrew Road 33928 - Interior view of hidden shed approximately 50 ft²

Title: Site Photographs – 20-032751-IAQ/AS

Site: Estero on the River

Photographs Taken: April 3, 2020





Photo 11: Structure 4 – Concrete Block Shed Pumphouse approximately 50 ft²



Photo 12: Structure 4 – Interior view of Concrete Block Shed Pumphouse approximately 50 ft²

Title: Site Photographs – 20-032751-IAQ/AS

Site: Estero on the River

Photographs Taken: April 3, 2020



Environmental Health and Safety



Photo 13: Structure 5 - Concrete Slab (Stage) approximately 625 ft²



Photo 14: Structure 5 Concrete Slab (Stage) approximately 625 ft²

Title: Site Photographs – 20-032751-IAQ/AS

Site: Estero on the River

Photographs Taken: April 3, 2020





Photo 15: Structure 6 – Concrete aboveground bomb shelter approximately 400 ft²



Photo 16: Structure 6 – Interior view of concrete aboveground bomb shelter approximately 400 ft²

Title: Site Photographs – 20-032751-IAQ/AS

Site: Estero on the River

Photographs Taken: April 3, 2020





Photo 17: Structure 7 – 8761 Corkscrew Road 33928 – One (1) story wood framed house & concrete slab garage.



Photo 18: Structure 7 - 8761 Corkscrew Road 33928 – Side view of the one (1) story wood framed house.

Title: Site Photographs – 20-032751-IAQ/AS

Site: Estero on the River

Photographs Taken: April 3, 2020





Photo 19: Structure 7 - 8761 Corkscrew Road 33928 – Front view of the one (1) story wood framed house.



Photo 20: Structure 7 - 8761 Corkscrew Road 33928 – Interior view of the one (1) story wood framed house.

Title: Site Photographs – 20-032751-IAQ/AS

Site: Estero on the River

Photographs Taken: April 3, 2020





Photo 21: Structure 8 – Wood framed shed for well equipment.



Photo 22: Structure 8 - Wood framed shed for well equipment.

Title: Site Photographs – 20-032751-IAQ/AS

Site: Estero on the River

Photographs Taken: April 3, 2020



Environmental Health and Safety



Photo 23: Structure 9 – One (1) story residential structure, wood framed, and addition is on a concrete slab.



Photo 24: Structure 9 - Interior view of one (1) story residential structure.

Title: Site Photographs – 20-032751-IAQ/AS

Site: Estero on the River

Photographs Taken: April 3, 2020





Photo 25: Structure 10 - Concrete slab approximately 500 ft²



Photo 26: Structure 10 - Concrete slab approximately 500 ft²

Title: Site Photographs – 20-032751-IAQ/AS

Site: Estero on the River

Photographs Taken: April 3, 2020





Photo 27: Structure 11 – 20911 Highlands Avenue 33928 – Concrete slab approximately 1,300 ft²



Photo 28: Structure 11 - 20911 Highlands Avenue 33928 – Concrete slab approximately 1,300 ft²

Title: Site Photographs – 20-032751-IAQ/AS

Site: Estero on the River

Photographs Taken: April 3, 2020



Environmental Health and Safety

Building Location Map

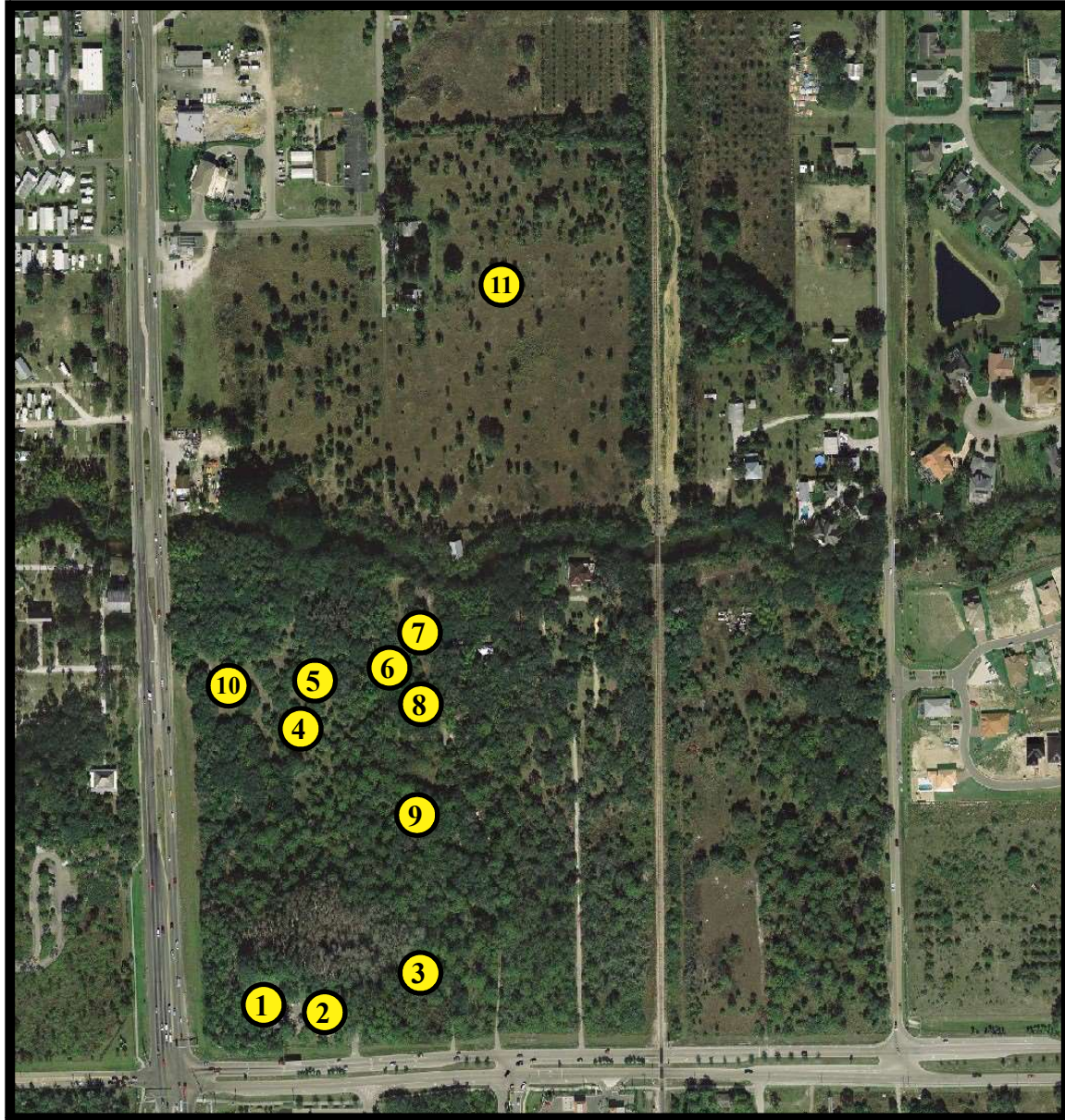

● = Building Location

Drawing not to scale

The Village of Estero
Corkscrew Road/Highlands Avenue
Estero, FL 33928

American Management Resources Corporation
5230 Clayton Court, Fort Myers, Florida 33907

