

Z:\ACAD\DWGS\LOTUS\L18027-OLD ESTERO POST OFFICE\CONSTRUCTION DOCUMENTS\L18027-A1-FLR.DWG

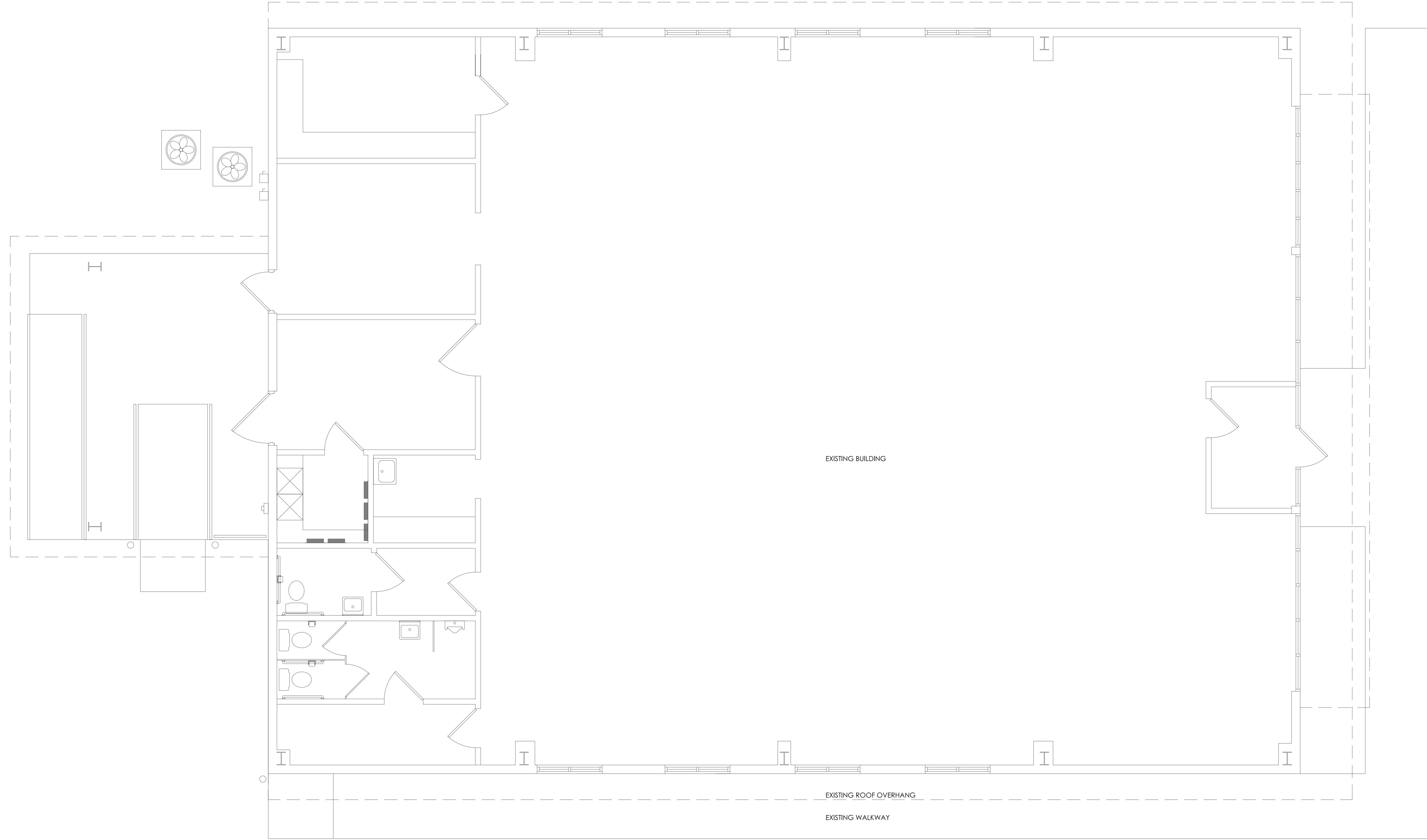

 **EXISTING BUILDING PLAN**
SCALE: 1/4" = 1'-0"

MK Architecture, LLC hereby reserves its common law copyright and other property rights in these plans, designs, arrangements and ideas. These plans, designs, arrangements and ideas shall be reproduced, changed or copied in any form or manner whatsoever, nor can they be adapted to any field, copy, without first obtaining the express written permission from MK Architecture, LLC. Contractors shall verify and be responsible for all dimensions and conditions of the job. MK Architecture, LLC shall be notified in writing of any variations or discrepancies from the dimensions, conditions and specifications shown by these drawings. All construction shall be in accordance with the current Florida Building Code.

No.	REVISIONS
1	.
2	.
3	.
4	.
5	.

**CONSTRUCTION DOCUMENTS FOR
OLD ESTERO POST OFFICE**
81111 BROADWAY E.
ESTERO, FLORIDA

MK Architecture LLC
8200 College Parkway, Suite 101
Fort Myers, Florida 33919
239.482.2121
AA26003856 IB26001845
www.MK-ARCH.com

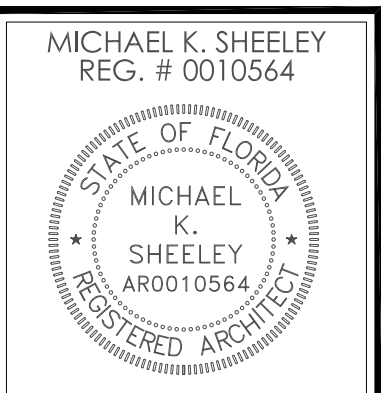
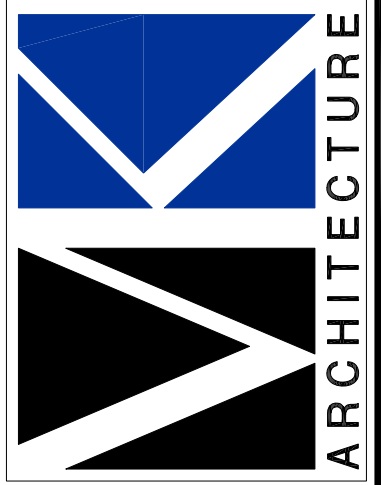

JOB: L18027
DATE: 02/05/2020
CAD REF: FLR

**SHEET
A1.1**

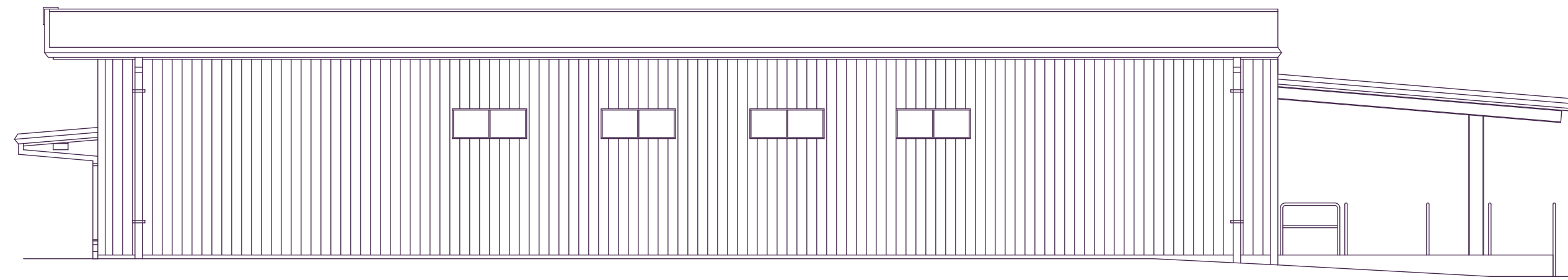

EXISTING EAST ELEVATION

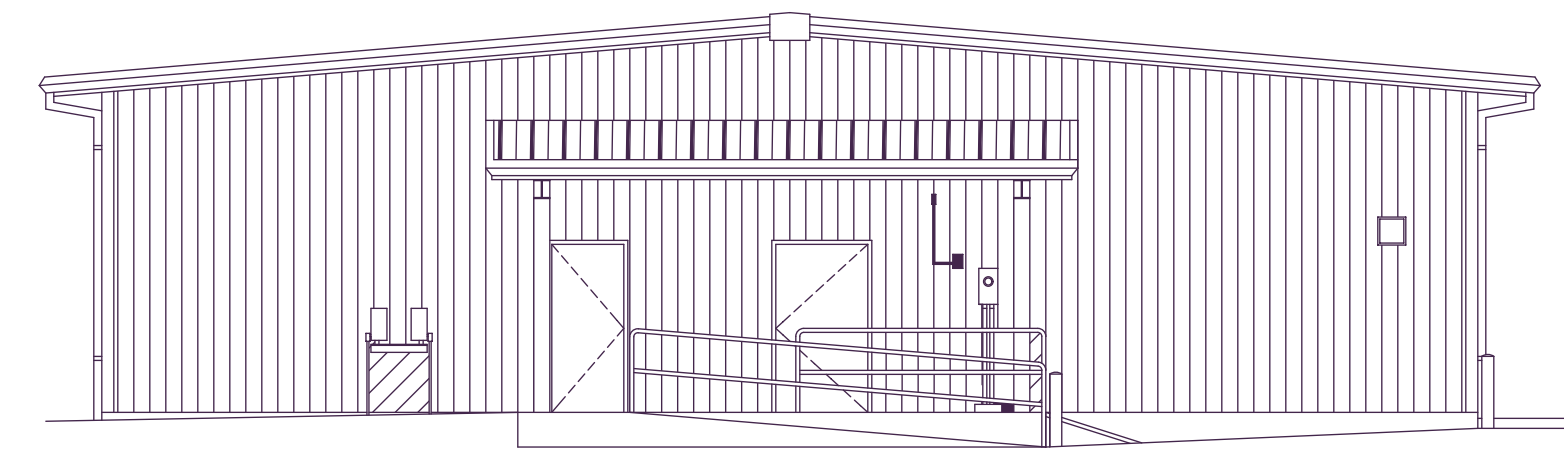

EXISTING NORTH ELEVATION



PROPOSED EAST ELEVATION

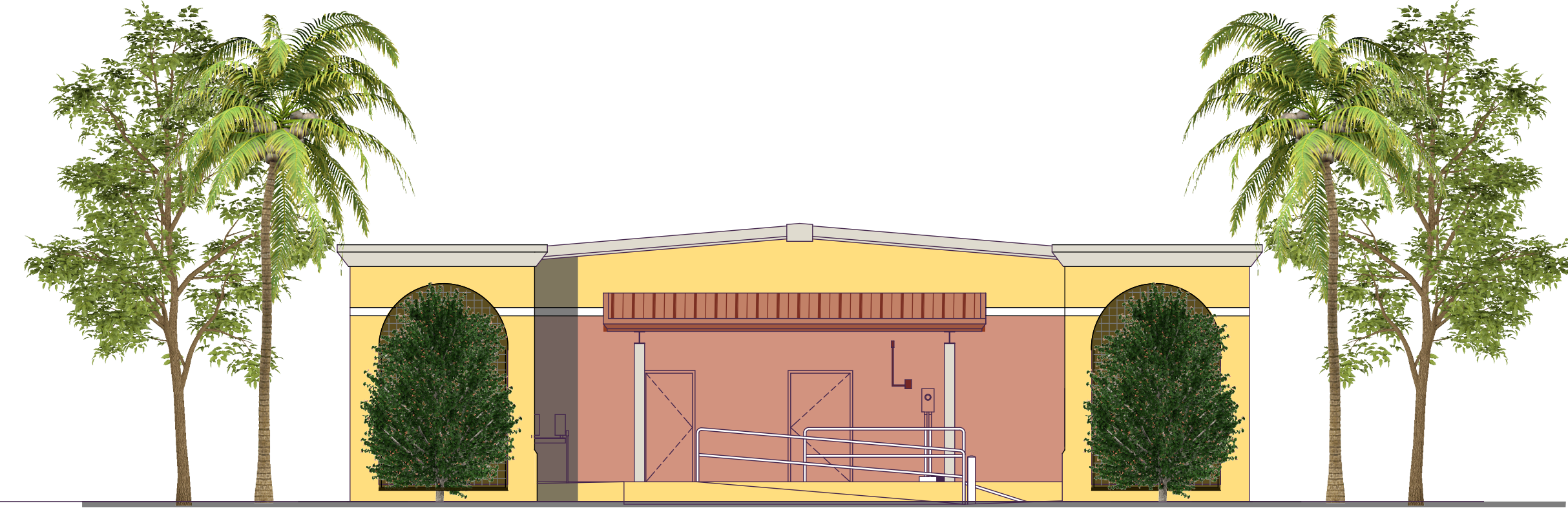

PROPOSED NORTH (REAR) ELEVATION

CONCEPTUAL REDESIGN

THE OLD ESTERO POST OFFICE BUILDING

FOR
YOSHIHIRO AND SHARON SUZUKI
8111 BROADWAY EAST
ESTERO, FLORIDA

9-15-20



A0.3

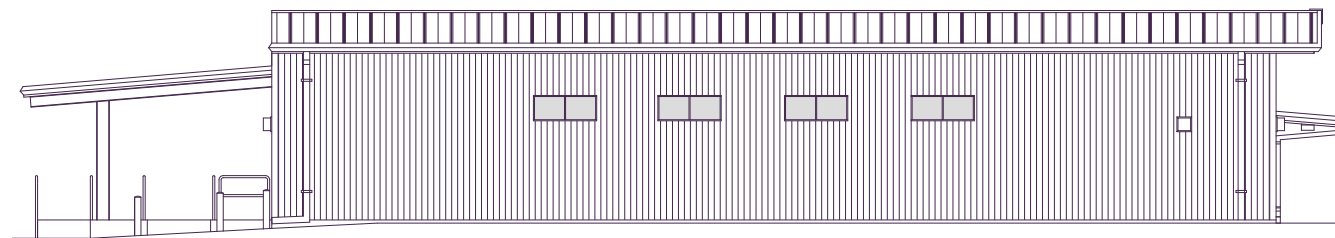

EXISTING WEST ELEVATION

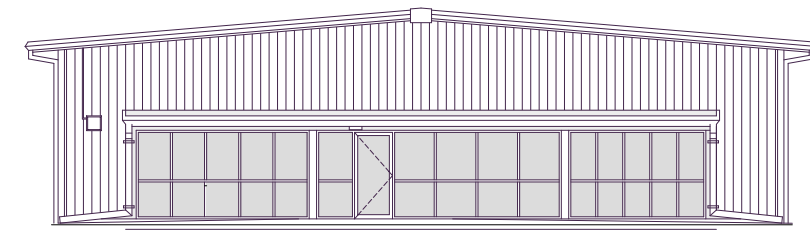

EXISTING SOUTH ELEVATION

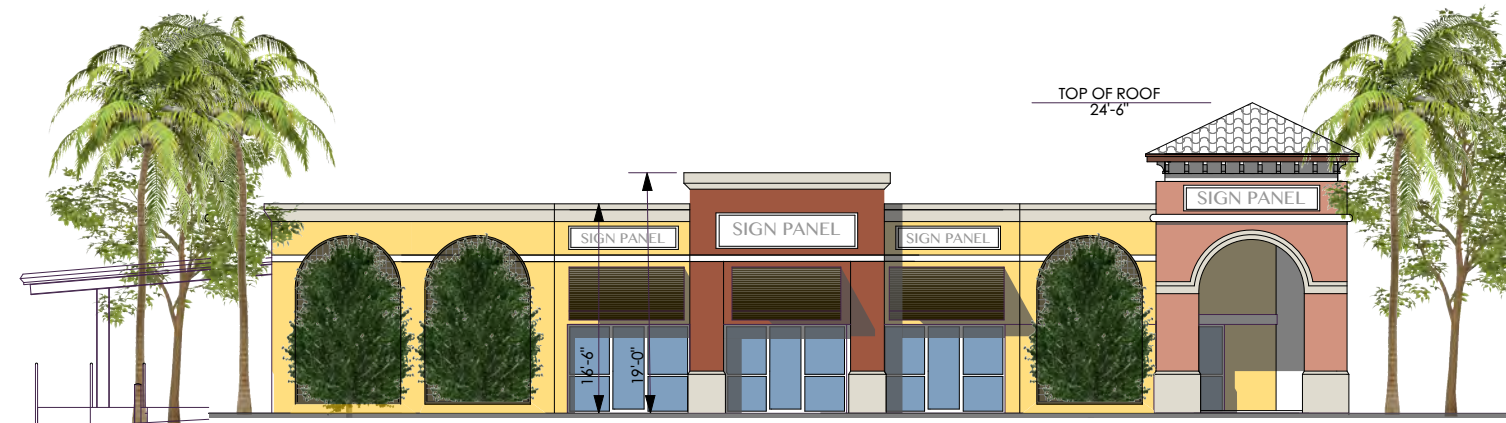

PROPOSED WEST ELEVATION



PROPOSED SOUTH ELEVATION

CONCEPTUAL REDESIGN

THE OLD ESTERO POST OFFICE BUILDING

FOR
 YOSHIHIRO AND SHARON SUZUKI
 8111 BROADWAY EAST
 ESTERO, FLORIDA

1-29-20



A0.2

BARREL ROOF TILES
TO MATCH BLDG.

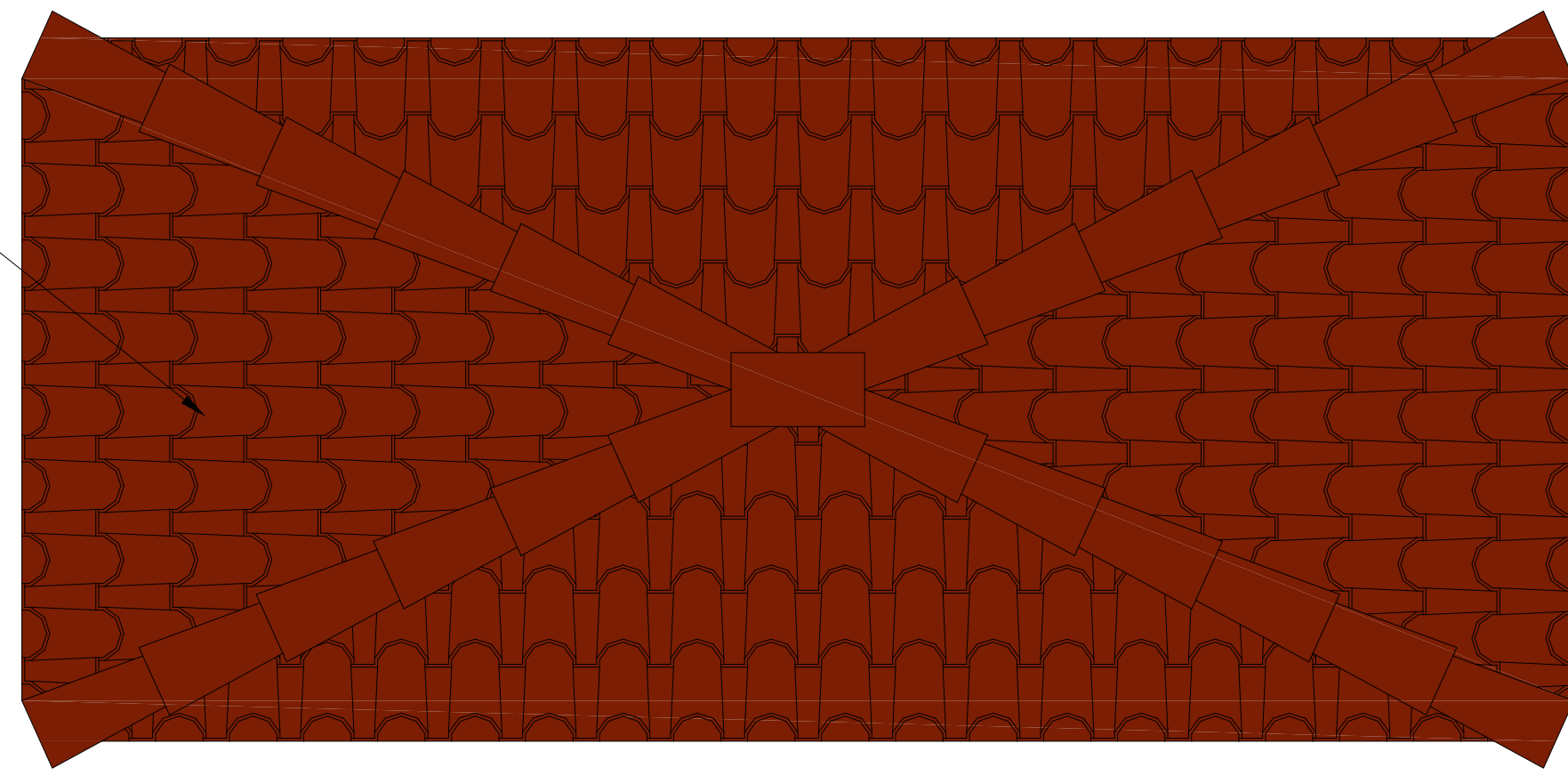

PLAN VIEW

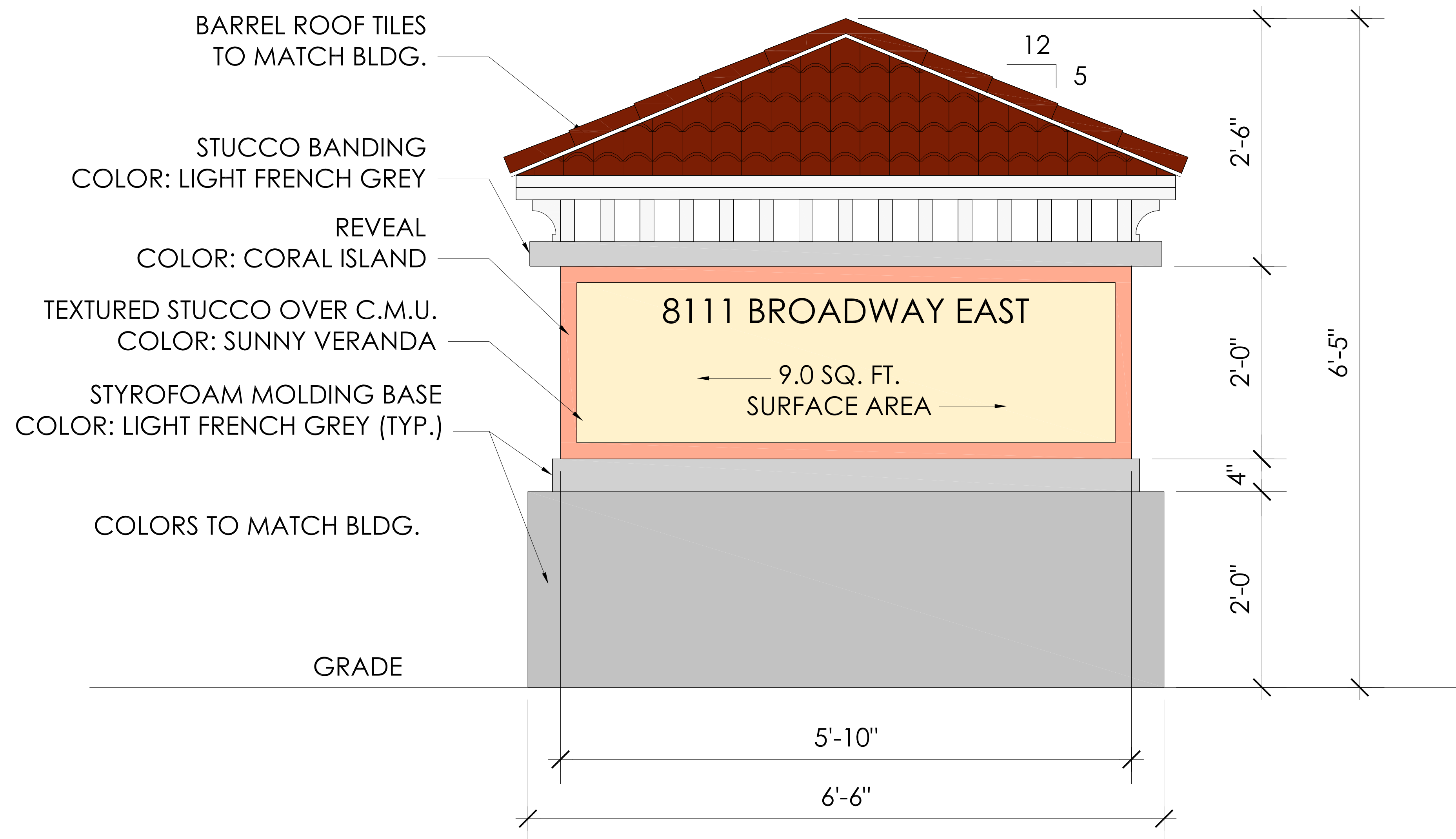

SIDE ELEVATION

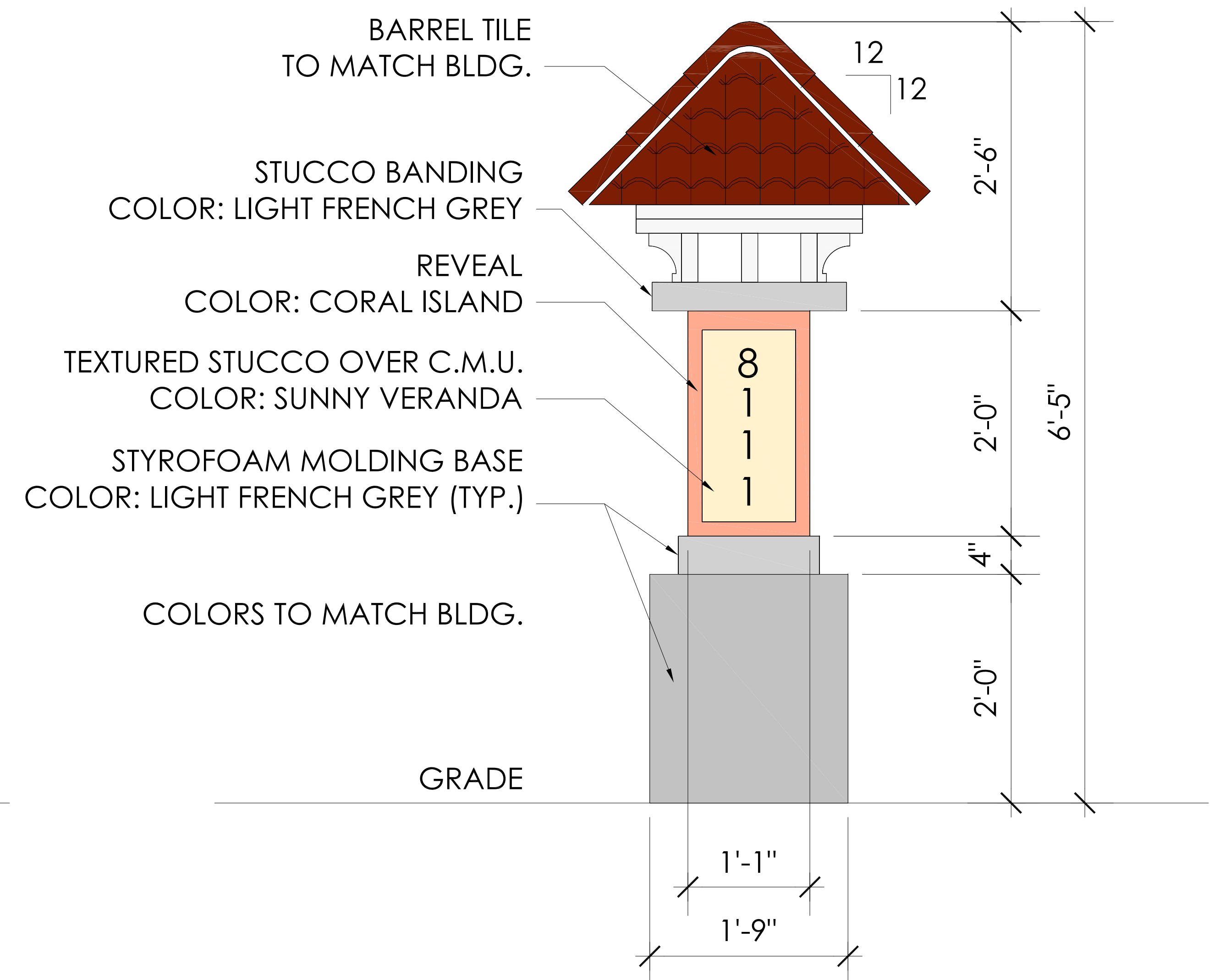

STREET ELEVATION

MONUMENT SIGN

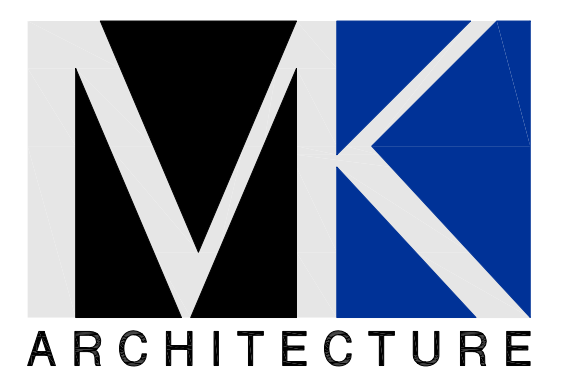

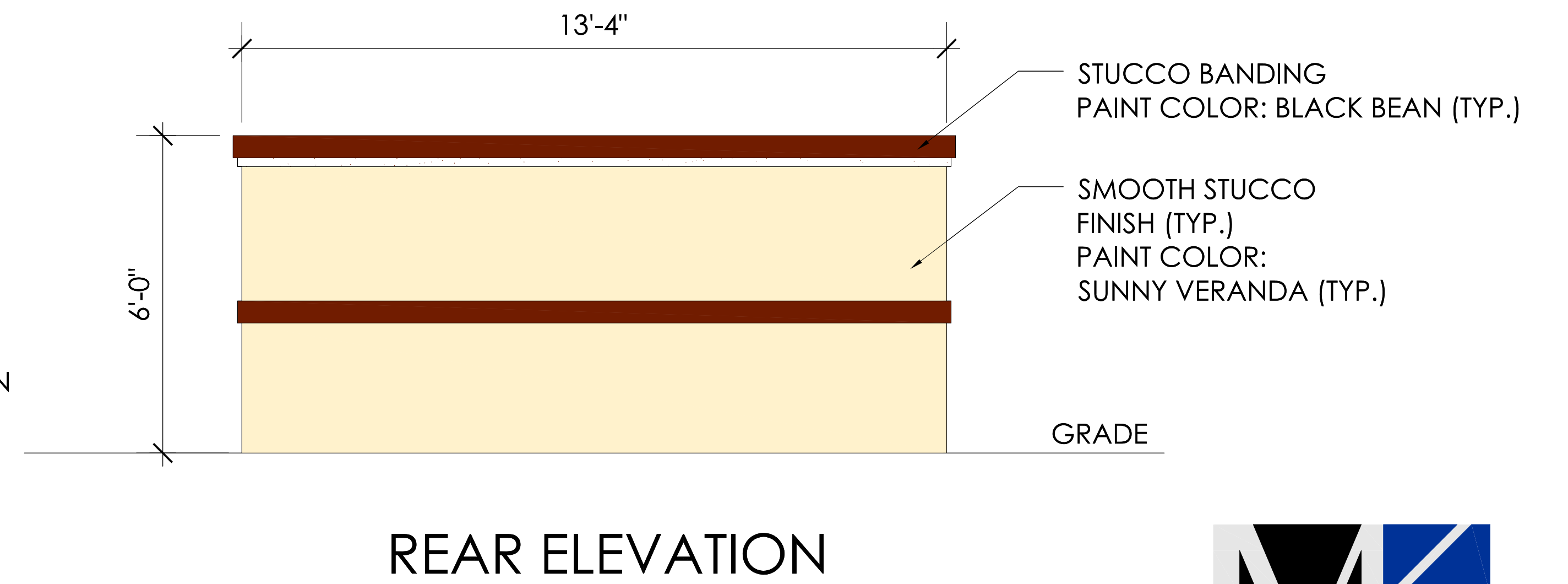
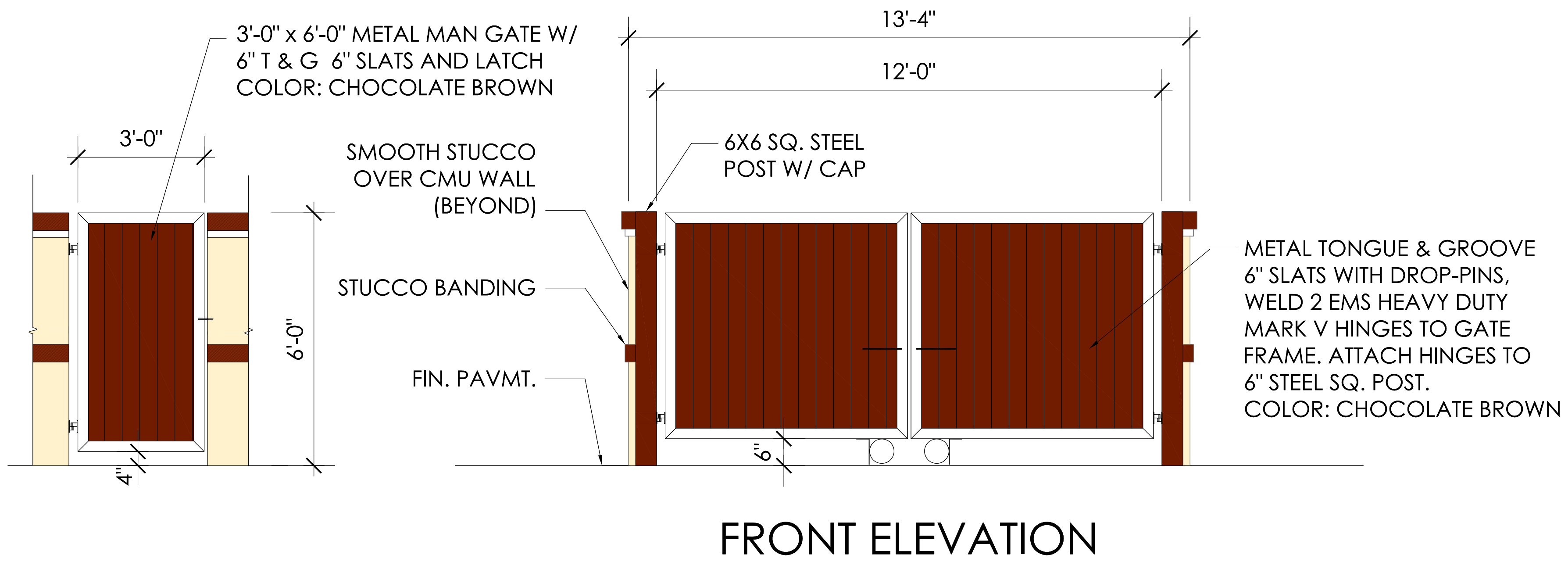
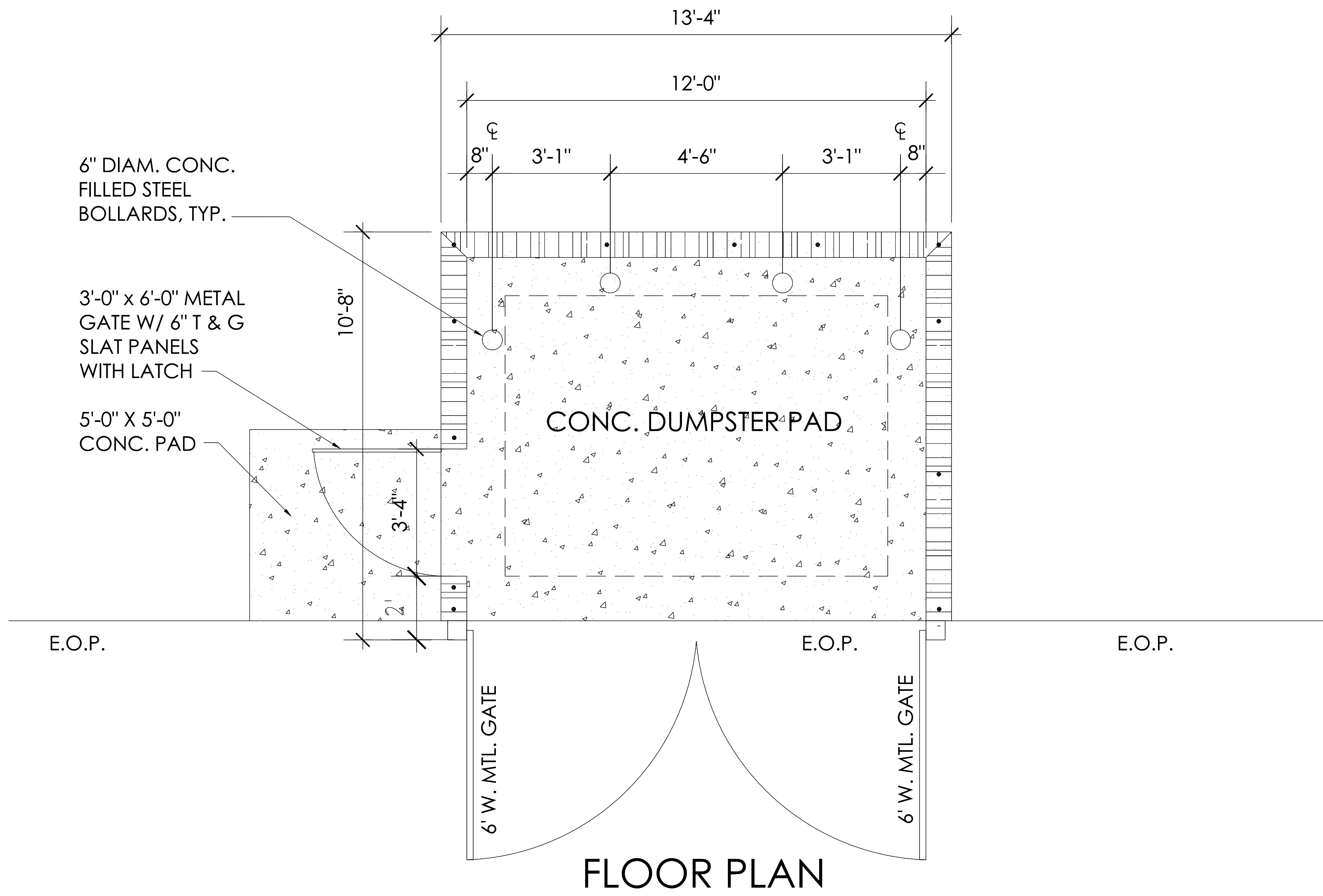

DUMPSTER ENCLOSURE

