

CIP Project Summary Broadway W Shared Use Path

CIP Category: Bicycle & Pedestrian

Design :	\$	252,000.00
Construction :	\$	883,200.00
Total:	\$	1,135,200.00

Project Description:

Widen existing sidewalk on Broadway W to a shared use path and install a sidewalk on the north side of the road, if room is available.

Project Justification:

Broadway West has limited bicycle facilities. The narrow roadway and sidewalk widths can make bicycling challenging. To address this, the Bicycle and Pedestrian Master Plan recommends widening the existing sidewalk to a shared use path and install a sidewalk on the north side of the road if room is available.

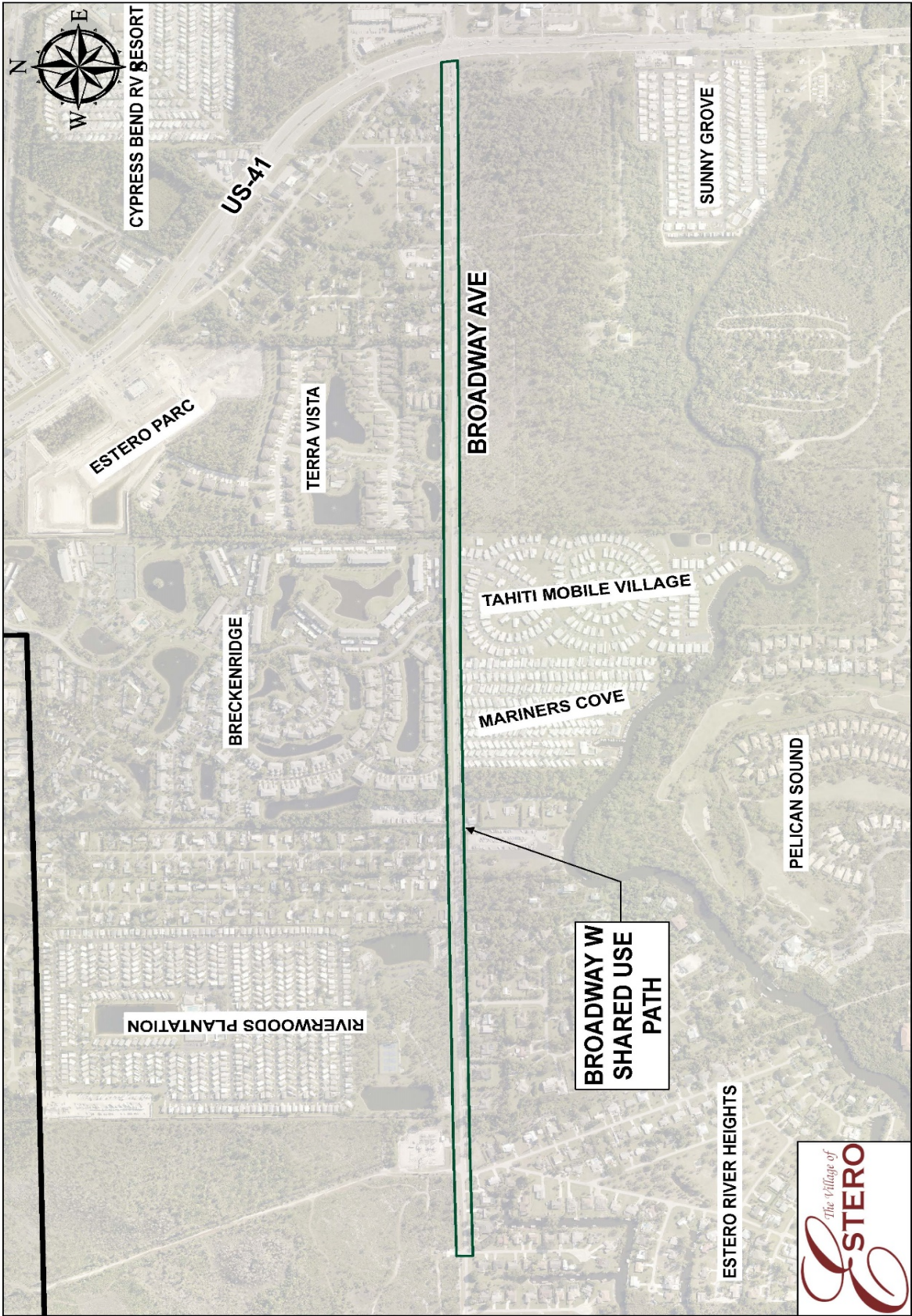

CYPRESS BEND RV RESORT

US-41

ESTERO PARC

TERRA VISTA

SUNNY GROVE

BROADWAY AVE

BRECKENRIDGE

TAHITI MOBILE VILLAGE

MARINERS COVE

PELICAN SOUND

RIVERWOODS PLANTATION

BROADWAY W
SHARED USE
PATH

ESTERO RIVER HEIGHTS

