

CIP Project Summary  
Estero Community Park

---

CIP Category: Land Acquisition

Land Purchase :	\$	6,000,000.00
Construction :	\$	-
Total:	\$	6,000,000.00

Project Description:

Purchase land adjacent to the existing Community Park and School District of Lee County properties to create a park/academic village complex. Properties could include the driving range along Williams Road and the Church Parcel located between the driving range and railroad.

Project Justification:

The Parks, Recreation & Open space plan has identified a need for additional park, recreation and open space within Estero. The expansion of the community park will provide for many of the Village's active park and recreation needs.

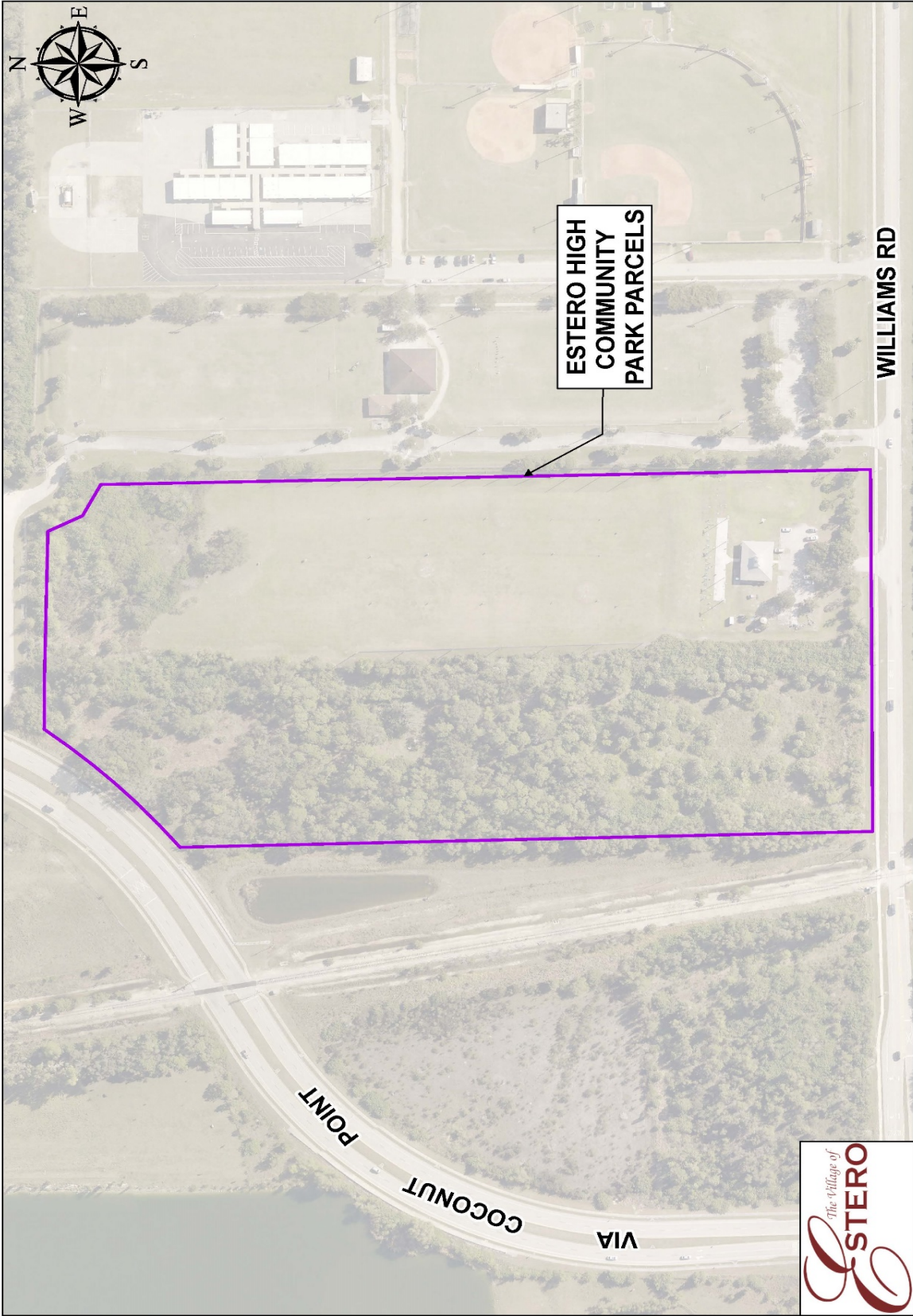

ESTERO HIGH  
COMMUNITY  
PARK PARCELS

WILLIAMS RD

COCONUT  
POINT  
VIA

