

AREAS OUTSIDE OF THE VILLAGE LIMITS

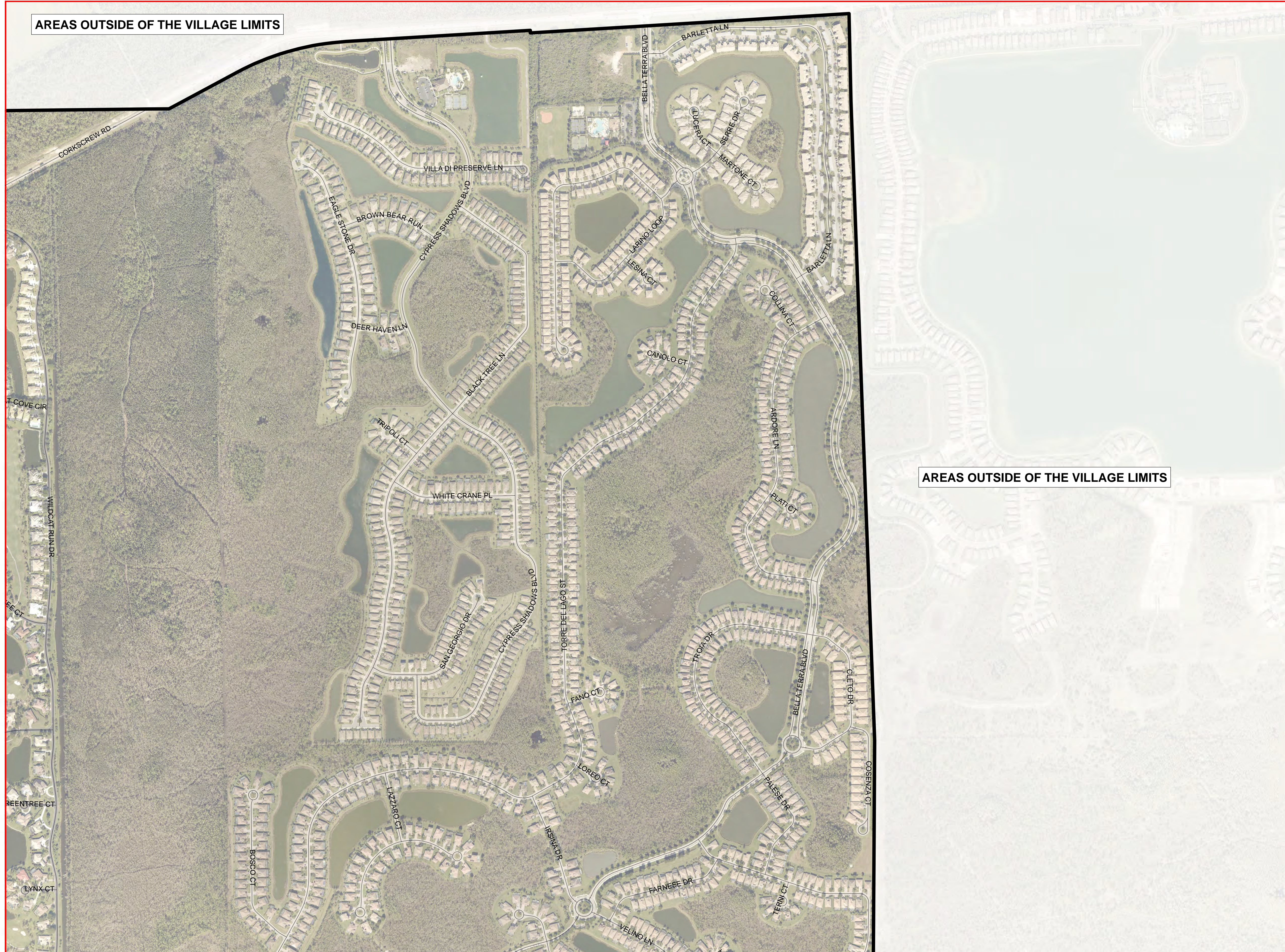

AREAS OUTSIDE OF THE VILLAGE LIMITS

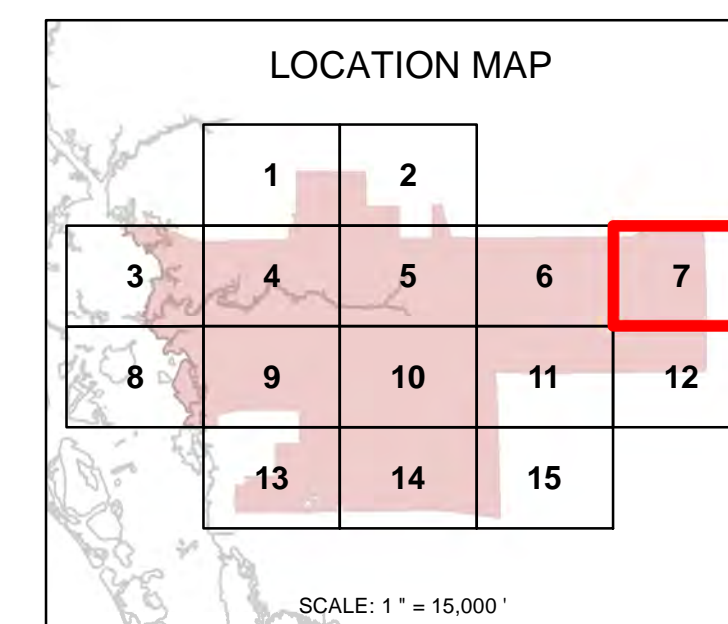
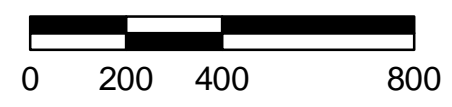

LOCATION MAP

SCALE: 1" = 15,000'

Legend

- INDEX PANEL
- VILLAGE OF ESTERO BOUNDARY

FLOOD ZONES

- X (Transparent)
- X (500yr)
- VE
- AH
- AE (100yr)
- FLOODWAY (AE)

| ZONE | EXPLANATION |
|-----------------|--|
| AE (100yr) | Areas subject to inundation by the 1-percent-annual-chance-flood event determined by detailed methods. Base Flood Elevations (BFEs) are shown. Mandatory flood insurance purchase requirements and floodplain management standards apply. |
| AH | Areas subject to inundation by 1-percent-annual-chance shallow flooding (usually areas of ponding) where average depths are between one and three feet. Base Flood Elevations (BFEs) derived from detailed hydraulic analyses are shown in this zone. Mandatory flood insurance purchase requirements and floodplain management standards apply. |
| VE | Areas subject to inundation by the 1-percent-annual-chance flood event with additional hazards due to storm-induced velocity wave action. Base Flood Elevations (BFEs) derived from detailed hydraulic analyses are shown. Mandatory flood insurance purchase requirements and floodplain management standards apply. |
| X (Transparent) | An area of minimal flood hazard that is determined to be outside the Special Flood Hazard Area and higher than the elevation of the 0.2-percent-annual-chance (or 500-year) flood. |
| X (500yr) | An area of moderate flood hazard that is determined to be outside the Special Flood Hazard Area between the limits of the base flood and the 0.2-percent-annual-chance (or 500-year) flood. |

FLOOD ZONES - INDEX PANEL # 7

VILLAGE OF ESTERO / FLORIDA

