

JEFFREY WAGLE, P.L.A.
 FL License No. LA-6607059

LEE COUNTY PUBLIC
 WORKS DEPARTMENT OF
 TRANSPORTATION

CORKSCREW ROAD PHASE 1
 Lee County, Florida

NO.	DATE	REVISIONS DESCRIPTION

DATE: NOVEMBER, 2021
 PROJECT NO. 20203155-000
 FILE NO. 00-00-00
 SCALE: As Shown

LANDSCAPE KEY PLAN

SHEET NUMBER

KEY

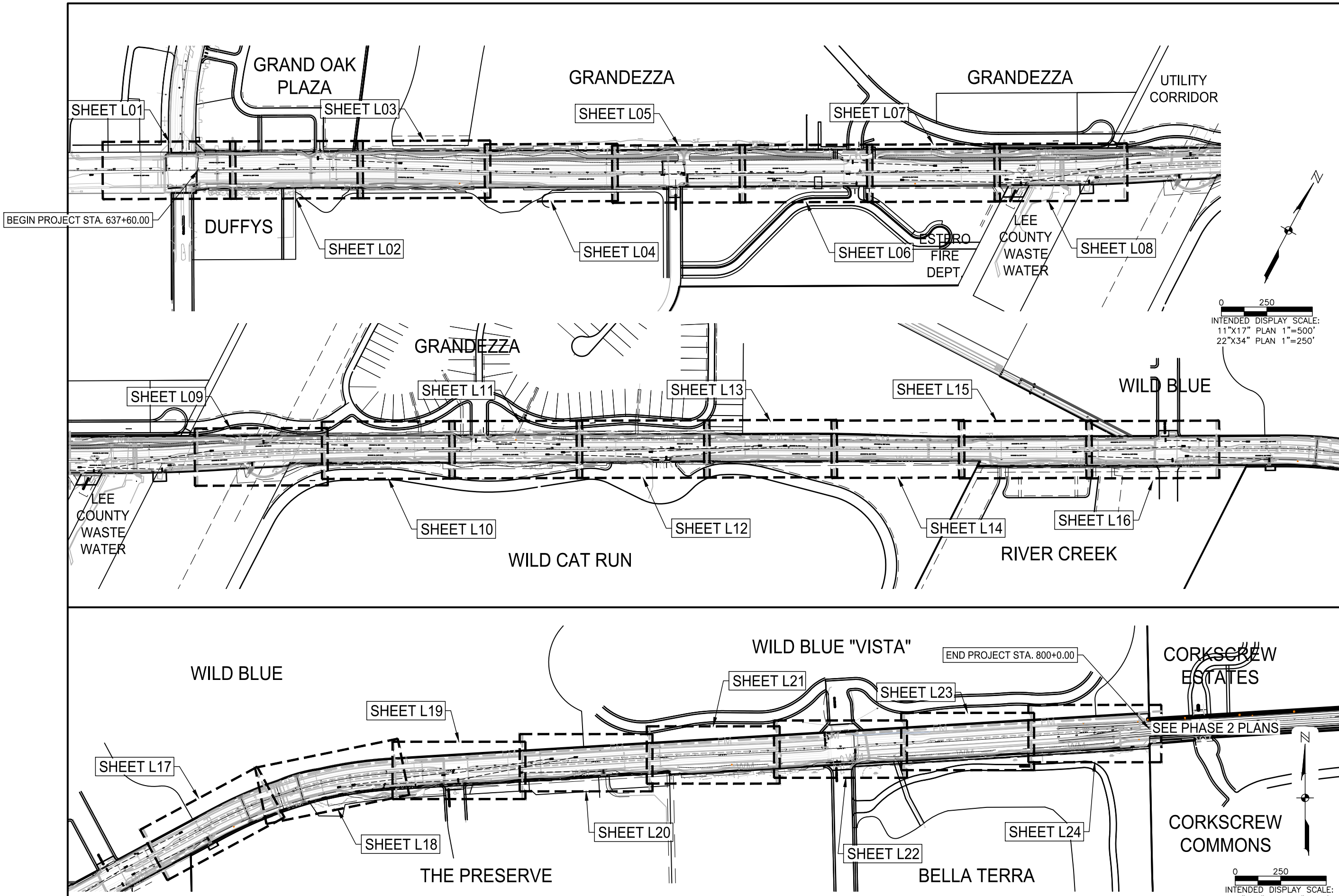

PLANT KEY PHASE 1			
TREES	CODE	BOTANICAL NAME	COMMON NAME
	BB	Bucida buceras 'Shady Lady'	Shady Lady Black Olive
	CB	Cassia bakeriana	Wishing Tree
	CES	Conocarpus erectus 'Sericeus'	Silver Buttonwood
	CS2	Cordia sebestena	Orange Geiger Tree
	LS	Lagerstroemia speciosa	Queen's Crape Myrtle
	PE	Pinus Elliotti 'Densa'	South Florida Slash Pine
	QV3	Quercus virginiana	Live Oak

	TC	Tabebuia caraiba	Yellow Tabebuia
	TH	Tabebuia heterophylla	Pink Tabebuia
	TD	Taxodium distichum	Bald Cypress

PALM TREES	CODE	BOTANICAL NAME	COMMON NAME
	PRT	Phoenix roebelenii	Triple Pygmy Date Palm
	PES	Ptychosperma elegans	Solitaire Palm
	RE	Roystonea elata	Florida Royal Palm
	SP	Sabal palmetto	Cabbage Palm
	TR	Thrinax radiata	Florida Thatch Palm
	VA	Veitchia arecina	Montgomery Palm

NOTICE TO ALL CONTRACTORS

IT'S THE LAW IN FLORIDA
2 BUSINESS DAYS BEFORE
YOU DIG
CALL SUNSHINE
1-800-432-4770

STATE, COUNTIES & CITIES
ARE "NOT" PART OF THE
ONE CALL SYSTEM. THEY
MUST BE CALLED
INDIVIDUALLY.

0 15 30 60
INTENDED DISPLAY SCALE:
11"x17" PLAN 1"=60'
22"x34" PLAN 1"=30'

JOHNSON ENGINEERING
JOHNSON ENGINEERING, INC.
2122 JOHNSON STREET
P.O. BOX 1550
FORT MYERS, FLORIDA 33902-1550
PHONE: (239) 334-0046
FAX: (239) 334-3661
E.B. #642 & I.B. #642

JEFFREY WAGLE, RLA
FL License No. LA-6687059

LEE COUNTY PUBLIC
WORKS DEPARTMENT OF
TRANSPORTATION

CORKSCREW ROAD PHASE 1
Lee County, Florida

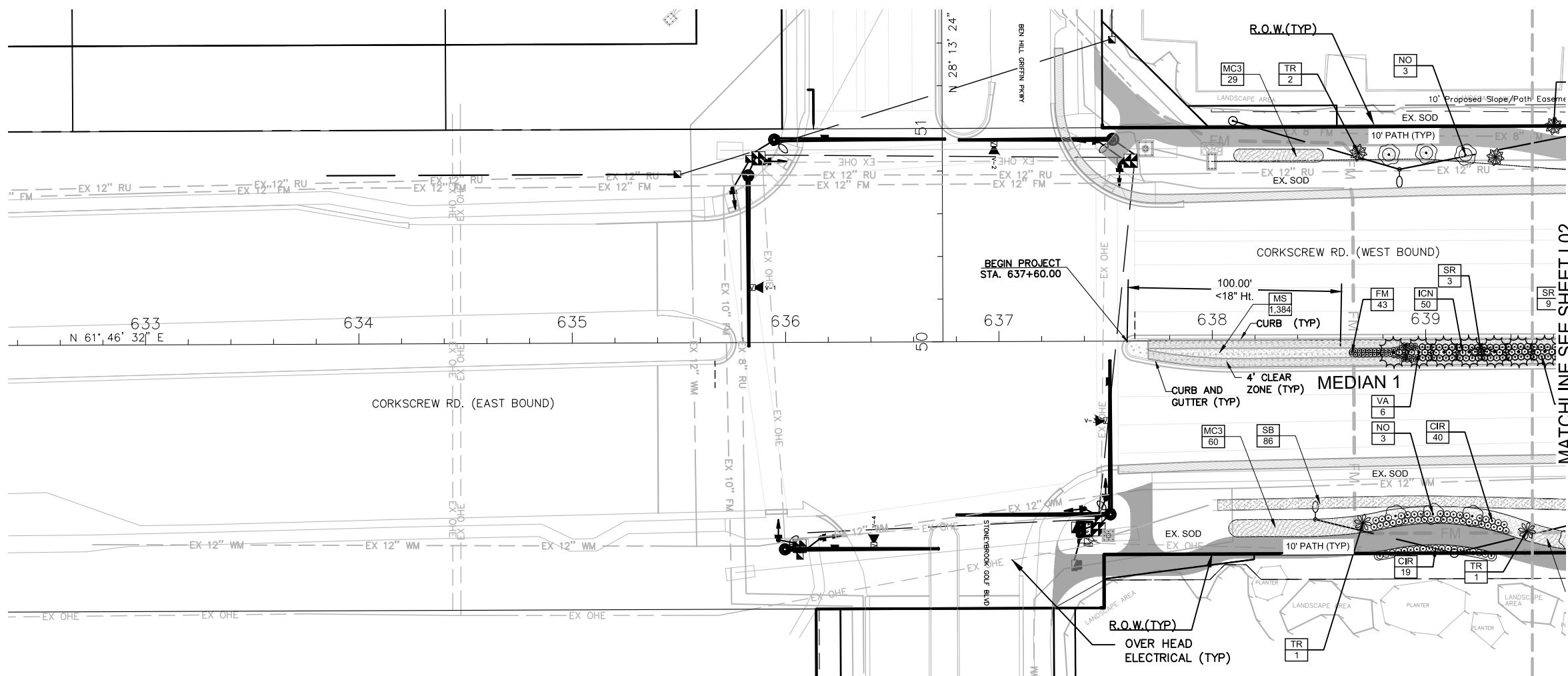

SHRUBS	CODE	BOTANICAL NAME	COMMON NAME
	AD	Acrostichum danaeifolium	Leather Fern
	CIH	Chrysobalanus icaco 'Horizontalis'	Horizontal Cocoplum
	CIR	Chrysobalanus icaco 'Red Tip'	Red Tip Cocoplum
	CG	Clusia guttifera	Small-Leaf Clusia
	CE15	Conocarpus erectus sericeus	Silver Button Wood
	CA	Crinum augustum	Green Crinum Lily
	CAQ	Crinum augustum 'Queen Emma'	'Queen Emma' Crinum
	FM	Ficus microcarpa 'Green Island'	Green Island Ficus
	HPC	Hamella patens 'Compacta'	Dwarf Firebush
	ICM	Ixora coccinea 'Maui'	Maui Ixora

	ICN	Ixora coccinea 'Nora Grant'	Nora Grant Ixora
	MC2	Myrica cerifera	Wax Myrtle
	NO	Nerium oleander	Oleander
	NOW	Nerium oleander White	White Oleander
	NOP	Nerium oleander 'Petite Pink'	Petite Pink Oleander
	SRG	Serenoa repens	Green Saw Palmetto
	SRS	Serenoa repens sericea	Silver Saw Palmetto
	SR	Strelitzia reginae	Orange Bird Of Paradise
	ZF	Zamia furfuracea	Cardboard Palm
	ZP	Zamia pumila	Coontie

GROUND COVERS	CODE	BOTANICAL NAME	COMMON NAME
	AG	Arachis glabrata	Perennial Peanut
	BHJ	Bougainvillea x 'Helen Johnson'	Compact Bougainvillea
	DT	Dianella tasmanica 'Blueberry'	Blueberry Flax Lily
	DB	Diets bicolor	Yellow African Iris
	DV	Diets vegeta	White African Iris
	EE	Eragrostis Elliotti	Elliott's Love Grass
	ES	Eragrostis spectabilis	Purple Lovegrass
	MS	Mimosa strigillosa	Sunshine Mimosa

	MC3	Muhlenbergia capillaris	Pink Muhly Grass
	PS	Pennisetum setaceum 'Alba'	White Fountain Grass
	SB	Spartina bakeri	Sand Cordgrass
	TD2	Tripsacum dactyloides	Fakahatchee Grass
	TF	Tripsacum floridanum	Dwarf Fakahatchee Grass

REFERENCE NOTES KEY PHASE 1	
SYMBOL	DESCRIPTION
	Pine Straw Mulch, 3" Depth in Proposed Areas
SYMBOL	DESCRIPTION
	Shredded Hardwood Mulch, 3" Depth in Proposed Plant Beds

NO.	DATE	DESCRIPTION

DATE: NOVEMBER, 2021
PROJECT NO. 20203155-000
FILE NO. 00-00-00
SCALE: As Shown

LANDSCAPE PLAN
SHEET NUMBER
L01

PLANT KEY PHASE 1			
TREES	CODE	BOTANICAL NAME	COMMON NAME
	BB	Bucida buceras 'Shady Lady'	Shady Lady Black Olive
	CB	Cassia bakeriana	Wishing Tree
	CES	Conocarpus erectus 'Sericeus'	Silver Buttonwood
	CS2	Cordia sebestena	Orange Geiger Tree
	LS	Lagerstroemia speciosa	Queen's Cape Myrtle
	PE	Pinus Elliotti 'Densa'	South Florida Slash Pine
	QV3	Quercus virginiana	Live Oak

	TC	Tabebuia caraiba	Yellow Tabebuia
	TH	Tabebuia heterophylla	Pink Tabebuia
	TD	Taxodium distichum	Bald Cypress

PALM TREES	CODE	BOTANICAL NAME	COMMON NAME
	PRT	Phoenix roebelenii	Triple Pygmy Date Palm
	PES	Ptychosperma elegans	Solitaire Palm
	RE	Roystonea elata	Florida Royal Palm
	SP	Sabal palmetto	Cabbage Palm
	TR	Thrinax radiata	Florida Thatch Palm
	VA	Veitchia arecina	Montgomery Palm

NOTICE TO ALL CONTRACTORS

IT'S THE LAW IN FLORIDA
2 BUSINESS DAYS BEFORE
YOU DIG
CALL SUNSHINE
1-800-432-4770

STATE, COUNTIES & CITIES
ARE "NOT" PART OF THE
ONE CALL SYSTEM. THEY
MUST BE CALLED
INDIVIDUALLY.

0 15 30 60
INTENDED DISPLAY SCALE:
11"x17" PLAN 1"=60'
22"x34" PLAN 1"=30'

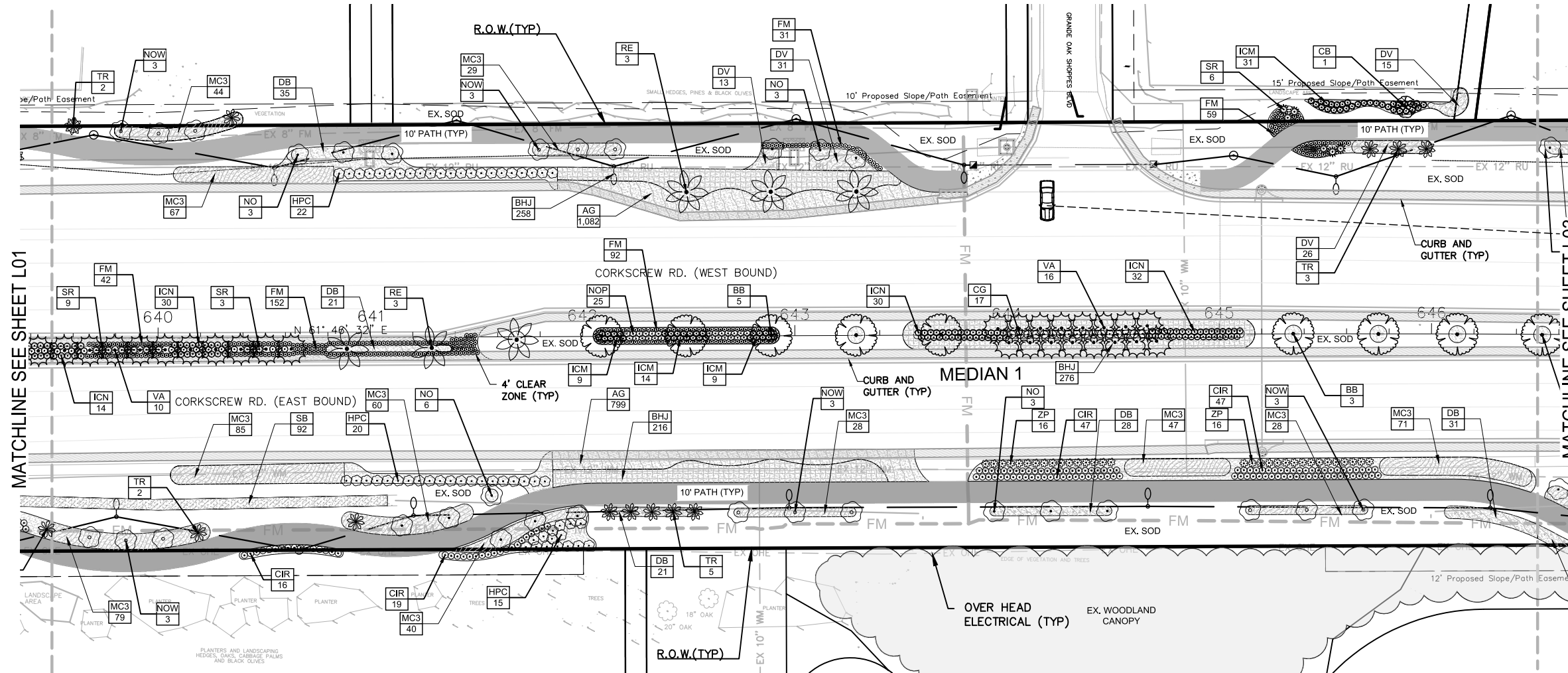
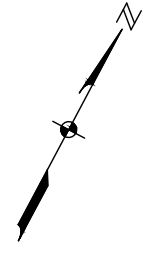

SHRUBS	CODE	BOTANICAL NAME	COMMON NAME
	AD	Acrostichum danaeifolium	Leather Fern
	CIH	Chrysobalanus icaco 'Horizontalis'	Horizontal Cocoplum
	CIR	Chrysobalanus icaco 'Red Tip'	Red Tip Cocoplum
	CG	Clusia guttifera	Small-Leaf Clusia
	CE15	Conocarpus erectus sericeus	Silver Button Wood
	CA	Crinum augustum	Green Crinum Lily
	CAQ	Crinum augustum 'Queen Emma'	'Queen Emma' Crinum
	FM	Ficus microcarpa 'Green Island'	Green Island Ficus
	HPC	Hamelia patens 'Compacta'	Dwarf Firebush
	ICM	Ixora coccinea 'Maui'	Maui Ixora

	ICN	Ixora coccinea 'Nora Grant'	Nora Grant Ixora
	MC2	Myrica cerifera	Wax Myrtle
	NO	Nerium oleander	Oleander
	NOW	Nerium oleander White	White Oleander
	NOP	Nerium oleander 'Petite Pink'	Petite Pink Oleander
	SRG	Serenoa repens	Green Saw Palmetto
	SRS	Serenoa repens sericea	Silver Saw Palmetto
	SR	Strelitzia reginae	Orange Bird Of Paradise
	ZF	Zamia furfuracea	Cardboard Palm
	ZP	Zamia pumila	Coontie

GROUND COVERS	CODE	BOTANICAL NAME	COMMON NAME
	AG	Arachis glabrata	Perennial Peanut
	BHJ	Bougainvillea x 'Helen Johnson'	Compact Bougainvillea
	DT	Dianella tasmanica 'Blueberry'	Blueberry Flax Lily
	DB	Diets bicolor	Yellow African Iris
	DV	Diets vegeta	White African Iris
	EE	Eragrostis Elliotti	Elliot's Love Grass
	ES	Eragrostis spectabilis	Purple Lovegrass
	MS	Mimosa strigillosa	Sunshine Mimosa

	MC3	Muhlenbergia capillaris	Pink Muhly Grass
	PS	Pennisetum setaceum 'Alba'	White Fountain Grass
	SB	Spartina bakeri	Sand Cordgrass
	TD2	Tripsacum dactyloides	Fakahatchee Grass
	TF	Tripsacum floridanum	Dwarf Fakahatchee Grass

REFERENCE NOTES KEY PHASE 1	
SYMBOL	DESCRIPTION
	Pine Straw Mulch, 3" Depth in Proposed Areas
	Shredded Hardwood Mulch, 3" Depth in Proposed Plant Beds

JOHNSON ENGINEERING
JOHNSON ENGINEERING, INC.
2122 JOHNSON STREET
P.O. BOX 1550
FORT MYERS, FLORIDA 33902-1550
PHONE: (239) 334-0046
FAX: (239) 334-3661
E.B. #642 & I.B. #642

JEFFREY NAGLE, RLA
FL License No. LA-6607059

LEE COUNTY PUBLIC
WORKS DEPARTMENT OF
TRANSPORTATION

CORKSCREW ROAD PHASE 1
Lee County, Florida

NO.	DATE	DESCRIPTION

DATE: NOVEMBER, 2021
PROJECT NO. 20203155-000
FILE NO. 00-00-00
SCALE: As Shown

LANDSCAPE PLAN

SHEET NUMBER

L02

PLANT KEY PHASE 1			
TREES	CODE	BOTANICAL NAME	COMMON NAME
	BB	Bucida buceras 'Shady Lady'	Shady Lady Black Olive
	CB	Cassia bakeriana	Wishing Tree
	CES	Conocarpus erectus 'Sericeus'	Silver Buttonwood
	CS2	Cordia sebestena	Orange Geiger Tree
	LS	Lagerstroemia speciosa	Queen's Crape Myrtle
	PE	Pinus elliotti 'Densa'	South Florida Slash Pine
	QV3	Quercus virginiana	Live Oak

	TC	Tabebuia caraiba	Yellow Tabebuia
	TH	Tabebuia heterophylla	Pink Tabebuia
	TD	Taxodium distichum	Bald Cypress

PALM TREES	CODE	BOTANICAL NAME	COMMON NAME
	PRT	Phoenix roebelenii	Triple Pygmy Date Palm
	PES	Ptychosperma elegans	Solitaire Palm
	RE	Roystonea elata	Florida Royal Palm
	SP	Sabal palmetto	Cabbage Palm
	TR	Thrinax radiata	Florida Thatch Palm
	VA	Veitchia arecina	Montgomery Palm

NOTICE TO ALL CONTRACTORS

IT'S THE LAW IN FLORIDA
2 BUSINESS DAYS BEFORE
YOU DIG
CALL SUNSHINE
1-800-432-4770

STATE, COUNTIES & CITIES
ARE "NOT" PART OF THE
ONE CALL SYSTEM. THEY
MUST BE CALLED
INDIVIDUALLY.

0 15 30 60
INTENDED DISPLAY SCALE:
11"x17" PLAN 1"=60'
22"x34" PLAN 1"=30'

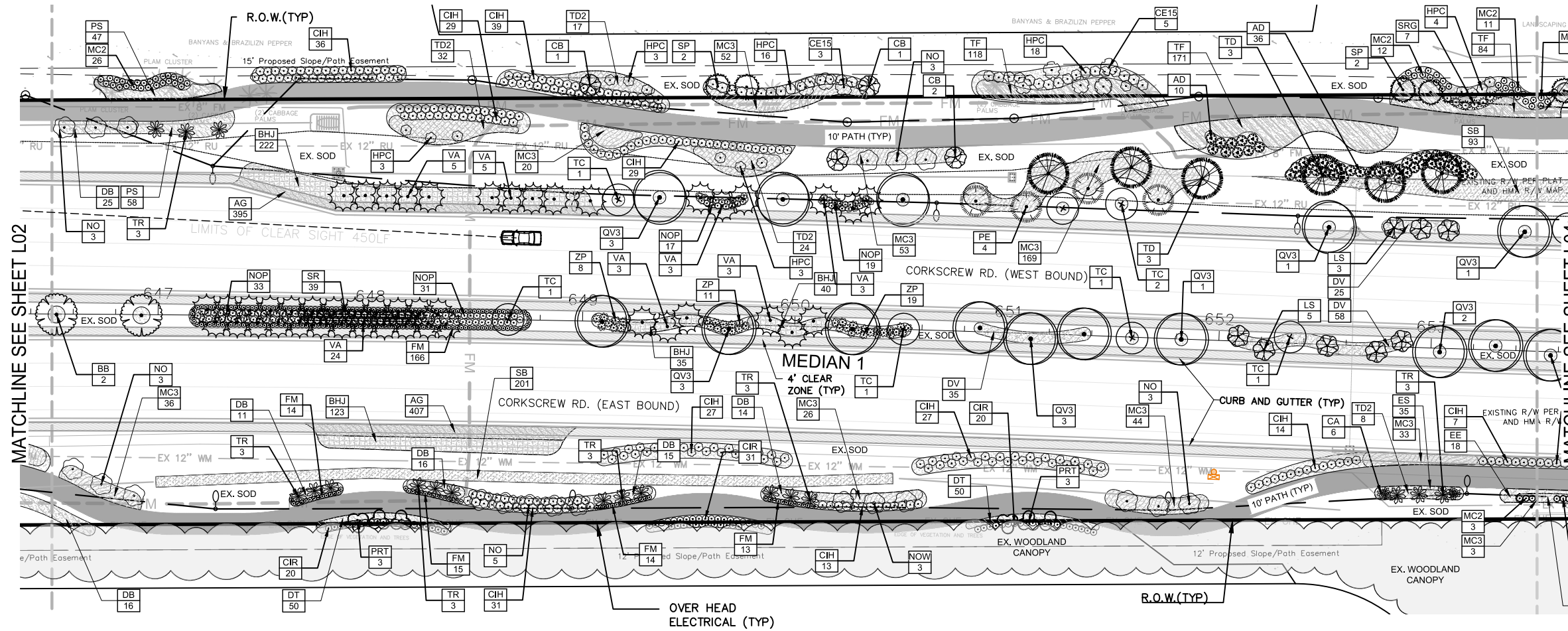
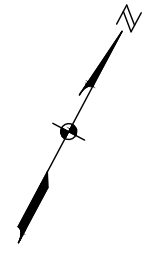

SHRUBS	CODE	BOTANICAL NAME	COMMON NAME
	AD	Acrostichum danaeifolium	Leather Fern
	CIH	Chrysobalanus icaco 'Horizontalis'	Horizontal Cocoplum
	CIR	Chrysobalanus icaco 'Red Tip'	Red Tip Cocoplum
	CG	Clusia guttifera	Small-Leaf Clusia
	CE15	Conocarpus erectus sericeus	Silver Button Wood
	CA	Crinum augustum	Green Crinum Lily
	CAQ	Crinum augustum 'Queen Emma'	'Queen Emma' Crinum
	FM	Ficus microcarpa 'Green Island'	Green Island Ficus
	HPC	Hamella patens 'compacta'	Dwarf Firebush
	ICM	Ixora coccinea 'Maui'	Maui Ixora

	ICN	Ixora coccinea 'Nora Grant'	Nora Grant Ixora
	MC2	Myrica cerifera	Wax Myrtle
	NO	Nerium oleander	Oleander
	NOW	Nerium oleander White	White Oleander
	NOP	Nerium oleander 'Petite Pink'	Petite Pink Oleander
	SRG	Serenoa repens	Green Saw Palmetto
	SRS	Serenoa repens sericea	Silver Saw Palmetto
	SR	Strelitzia reginae	Orange Bird Of Paradise
	ZF	Zamia furfuracea	Cardboard Palm
	ZP	Zamia pumila	Coontie

GROUND COVERS	CODE	BOTANICAL NAME	COMMON NAME
	AG	Arachis glabrata	Perennial Peanut
	BHJ	Bougainvillea x 'Helen Johnson'	Compact Bougainvillea
	DT	Dianella tasmanica 'Blueberry'	Blueberry Flax Lily
	DB	Diets bicolor	Yellow African Iris
	DV	Diets vegeta	White African Iris
	EE	Eragrostis elliottii	Elliott's Love Grass
	ES	Eragrostis spectabilis	Purple Lovegrass
	MS	Mimosa strigillosa	Sunshine Mimosa

	MC3	Muhlenbergia capillaris	Pink Muhly Grass
	PS	Pennisetum setaceum 'Alba'	White Fountain Grass
	SB	Spartina bakeri	Sand Cordgrass
	TD2	Tripsacum dactyloides	Fakahatchee Grass
	TF	Tripsacum floridanum	Dwarf Fakahatchee Grass

REFERENCE NOTES KEY PHASE 1	
SYMBOL	DESCRIPTION
	Pine Straw Mulch, 3" Depth in Proposed Areas
	Shredded Hardwood Mulch, 3" Depth in Proposed Plant Beds

JOHNSON ENGINEERING
JOHNSON ENGINEERING, INC.
2122 JOHNSON STREET
P.O. BOX 1550
FORT MYERS, FLORIDA 33902-1550
PHONE: (239) 334-0046
FAX: (239) 334-3661
E.B. #642 & I.B. #642

JEFFREY WAGLE, RLA
FL License No. LA-0607059

LEE COUNTY PUBLIC
WORKS DEPARTMENT OF
TRANSPORTATION

CORKSCREW ROAD PHASE 1
Lee County, Florida

REVISIONS	DATE
DESCRIPTION	
NO.	

DATE: NOVEMBER, 2021
PROJECT NO. 20203155-000
FILE NO. 00-00-00
SCALE: As Shown

LANDSCAPE PLAN

SHEET NUMBER

L03

PLANT KEY PHASE 1			
TREES	CODE	BOTANICAL NAME	COMMON NAME
	BB	Bucida buceras 'Shady Lady'	Shady Lady Black Olive
	CB	Cassia bakeriana	Wishing Tree
	CES	Conocarpus erectus 'Sericeus'	Silver Buttonwood
	CS2	Cordia sebestena	Orange Geiger Tree
	LS	Lagerstroemia speciosa	Queen's Crape Myrtle
	PE	Pinus elliotti 'Densa'	South Florida Slash Pine
	QV3	Quercus virginiana	Live Oak

	TC	Tabebuia caraiba	Yellow Tabebuia
	TH	Tabebuia heterophylla	Pink Tabebuia
	TD	Taxodium distichum	Bald Cypress

PALM TREES	CODE	BOTANICAL NAME	COMMON NAME
	PRT	Phoenix roebelenii	Triple Pygmy Date Palm
	PES	Ptychosperma elegans	Solitaire Palm
	RE	Roystonea elata	Florida Royal Palm
	SP	Sabal palmetto	Cabbage Palm
	TR	Thrinax radiata	Florida Thatch Palm
	VA	Veitchia arecina	Montgomery Palm

NOTICE TO ALL CONTRACTORS

IT'S THE LAW IN FLORIDA
2 BUSINESS DAYS BEFORE
YOU DIG
CALL SUNSHINE
1-800-432-4770

STATE, COUNTIES & CITIES
ARE "NOT" PART OF THE
ONE CALL SYSTEM. THEY
MUST BE CALLED
INDIVIDUALLY.

0 15 30 60
INTENDED DISPLAY SCALE:
11"x17" PLAN 1"=60'
22"x34" PLAN 1"=30'

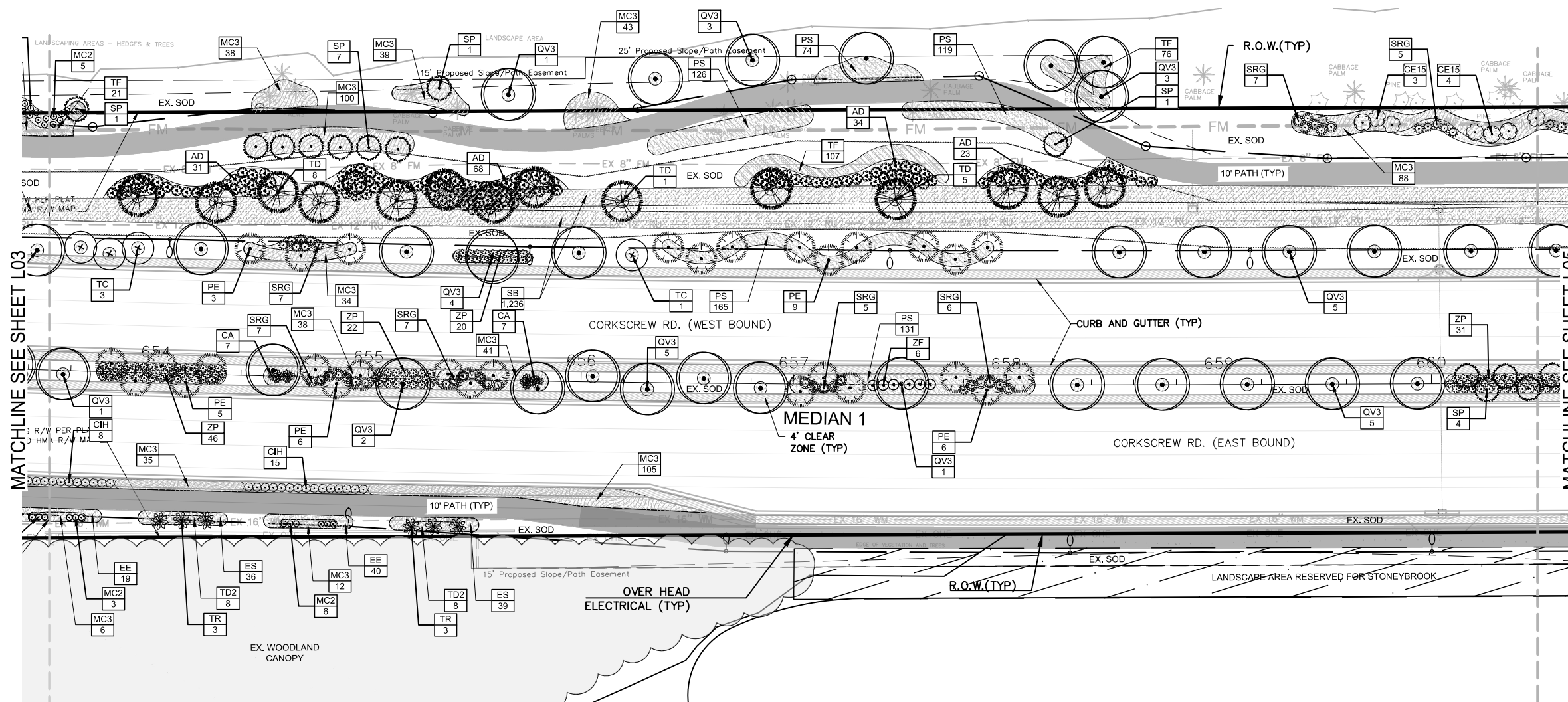

SHRUBS	CODE	BOTANICAL NAME	COMMON NAME
	AD	Acrostichum danaeifolium	Leather Fern
	CIH	Chrysobalanus icaco 'Horizontalis'	Horizontal Cocoplum
	CIR	Chrysobalanus icaco 'Red Tip'	Red Tip Cocoplum
	CG	Clusia guttifera	Small-Leaf Clusia
	CE15	Conocarpus erectus sericeus	Silver Button Wood
	CA	Crinum augustum	Green Crinum Lily
	CAQ	Crinum augustum 'Queen Emma'	'Queen Emma' Crinum
	FM	Ficus microcarpa 'Green Island'	Green Island Ficus
	HPC	Hamella patens 'Compacta'	Dwarf Firebush
	ICM	Ixora coccinea 'Maui'	Maui Ixora

	ICN	Ixora coccinea 'Nora Grant'	Nora Grant Ixora
	MC2	Myrica cerifera	Wax Myrtle
	NO	Nerium oleander	Oleander
	NOW	Nerium oleander White	White Oleander
	NOP	Nerium oleander 'Petite Pink'	Petite Pink Oleander
	SRG	Serenoa repens	Green Saw Palmetto
	SRS	Serenoa repens sericea	Silver Saw Palmetto
	SR	Strelitzia reginae	Orange Bird Of Paradise
	ZF	Zamia furfuracea	Cardboard Palm
	ZP	Zamia pumila	Coontie

GROUND COVERS	CODE	BOTANICAL NAME	COMMON NAME
	AG	Arachis glabrata	Perennial Peanut
	BHJ	Bougainvillea x 'Helen Johnson'	Compact Bougainvillea
	DT	Dianella tasmanica 'Blueberry'	Blueberry Flax Lily
	DB	Diets bicolor	Yellow African Iris
	DV	Diets vegeta	White African Iris
	EE	Eragrostis elliottii	Elliott's Love Grass
	ES	Eragrostis spectabilis	Purple Lovegrass
	MS	Mimosa strigillosa	Sunshine Mimosa

	MC3	Muhlenbergia capillaris	Pink Muhly Grass
	PS	Pennisetum setaceum 'Alba'	White Fountain Grass
	SB	Spartina bakeri	Sand Cordgrass
	TD2	Tripsacum dactyloides	Fakahatchee Grass
	TF	Tripsacum floridanum	Dwarf Fakahatchee Grass

REFERENCE NOTES KEY PHASE 1	
SYMBOL	DESCRIPTION
	Pine Straw Mulch, 3" Depth in Proposed Areas
	Shredded Hardwood Mulch, 3" Depth in Proposed Plant Beds

JOHNSON
ENGINEERING
JOHNSON ENGINEERING, INC.
2122 JOHNSON STREET
P.O. BOX 1550
FORT MYERS, FLORIDA 33902-1550
PHONE: (239) 334-0046
FAX: (239) 334-3661
E.B. #642 & I.B. #642

JEFFREY WAGLE, RLA
FL License No. LA-6687059

LEE COUNTY PUBLIC
WORKS DEPARTMENT OF
TRANSPORTATION

CORKSCREW ROAD PHASE 1
Lee County, Florida

NO.	DATE	REVISIONS DESCRIPTION

DATE: NOVEMBER, 2021
PROJECT NO. 20203155-000
FILE NO. 00-00-00
SCALE: As Shown

LANDSCAPE PLAN

SHEET NUMBER

L04

PLANT KEY PHASE 1			
TREES	CODE	BOTANICAL NAME	COMMON NAME
	BB	Bucida buceras 'Shady Lady'	Shady Lady Black Olive
	CB	Cassia bakeriana	Wishing Tree
	CE5	Conocarpus erectus 'Sericeus'	Silver Buttonwood
	CS2	Cordia sebestena	Orange Geiger Tree
	LS	Lagerstroemia speciosa	Queen's Crape Myrtle
	PE	Pinus Elliotti 'Densa'	South Florida Slash Pine
	QV3	Quercus virginiana	Live Oak

	TC	Tabebuia caraiba	Yellow Tabebuia
	TH	Tabebuia heterophylla	Pink Tabebuia
	TD	Taxodium distichum	Bald Cypress

PALM TREES	CODE	BOTANICAL NAME	COMMON NAME
	PRT	Phoenix roebelenii	Triple Pygmy Date Palm
	PES	Ptychosperma elegans	Solitaire Palm
	RE	Roystonea elata	Florida Royal Palm
	SP	Sabal palmetto	Cabbage Palm
	TR	Thrinax radiata	Florida Thatch Palm
	VA	Veitchia arecina	Montgomery Palm

NOTICE TO ALL CONTRACTORS

IT'S THE LAW IN FLORIDA
2 BUSINESS DAYS BEFORE
YOU DIG
CALL SUNSHINE
1-800-432-4770

STATE, COUNTIES & CITIES
ARE "NOT" PART OF THE
ONE CALL SYSTEM. THEY
MUST BE CALLED
INDIVIDUALLY.

0 15 30 60
INTENDED DISPLAY SCALE:
11"x17" PLAN 1"=60'
22"x34" PLAN 1"=30'

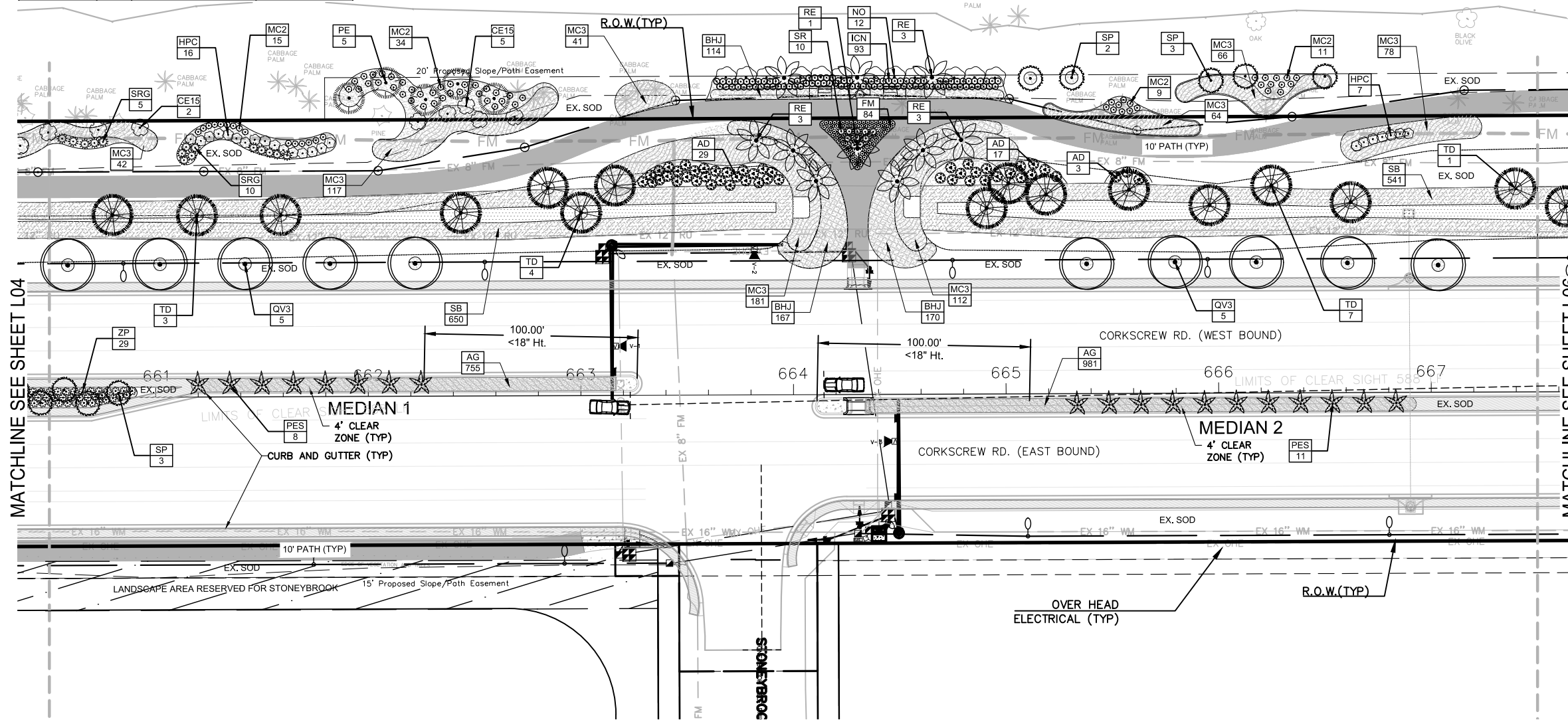

SHRUBS	CODE	BOTANICAL NAME	COMMON NAME
	AD	Acrostichum danaeifolium	Leather Fern
	CIH	Chrysobalanus icaco 'Horizontalis'	Horizontal Cocoplum
	CIR	Chrysobalanus icaco 'Red Tip'	Red Tip Cocoplum
	CG	Clusia guttifera	Small-Leaf Clusia
	CE15	Conocarpus erectus sericeus	Silver Button Wood
	CA	Crinum augustum	Green Crinum Lily
	CAQ	Crinum augustum 'Queen Emma'	Queen Emma Crinum
	FM	Ficus microcarpa 'Green Island'	Green Island Ficus
	HPC	Hamella patens 'compacta'	Dwarf Firebush
	ICM	Ixora coccinea 'Maui'	Maui Ixora

	ICN	Ixora coccinea 'Nora Grant'	Nora Grant Ixora
	MC2	Myrica cerifera	Wax Myrtle
	NO	Nerium oleander	Oleander
	NOW	Nerium oleander White	White Oleander
	NOP	Nerium oleander 'Petite Pink'	Petite Pink Oleander
	SRG	Serenoa repens	Green Saw Palmetto
	SRS	Serenoa repens sericea	Silver Saw Palmetto
	SR	Strelitzia reginae	Orange Bird Of Paradise
	ZF	Zamia furfuracea	Cardboard Palm
	ZP	Zamia pumila	Coontie

GROUND COVERS	CODE	BOTANICAL NAME	COMMON NAME
	AG	Arachis glabrata	Perennial Peanut
	BHJ	Bougainvillea x 'Helen Johnson'	Compact Bougainvillea
	DT	Dianella tasmanica 'Blueberry'	Blueberry Flax Lily
	DB	Diets bicolor	Yellow African Iris
	DV	Diets vegeta	White African Iris
	EE	Eragrostis Elliotti	Elliott's Love Grass
	ES	Eragrostis spectabilis	Purple Lovegrass
	MS	Mimosa strigillosa	Sunshine Mimosa

	MC3	Muhlenbergia capillaris	Pink Muhly Grass
	PS	Pennisetum setaceum 'Alba'	White Fountain Grass
	SB	Spartina bakeri	Sand Cordgrass
	TD2	Tripsacum dactyloides	Fakahatchee Grass
	TF	Tripsacum floridanum	Dwarf Fakahatchee Grass

REFERENCE NOTES KEY PHASE 1	
SYMBOL	DESCRIPTION
	Pine Straw Mulch, 3" Depth in Proposed Areas
SYMBOL	DESCRIPTION
	Shredded Hardwood Mulch, 3" Depth in Proposed Plant Beds

JOHNSON
ENGINEERING
JOHNSON ENGINEERING, INC.
2122 JOHNSON STREET
P.O. BOX 1550
FORT MYERS, FLORIDA 33902-1550
PHONE: (239) 334-0046
FAX: (239) 334-3661
E.B. #642 & I.B. #642

JEFFREY NAGLE, RLA
FL License No. LA-6607059

LEE COUNTY PUBLIC
WORKS DEPARTMENT OF
TRANSPORTATION

CORKSCREW ROAD PHASE 1
Lee County, Florida

NO.	DATE	REVISIONS DESCRIPTION

DATE: NOVEMBER, 2021
PROJECT NO. 20203155-000
FILE NO. 00-00-00
SCALE: As Shown

LANDSCAPE PLAN

SHEET NUMBER

L05

PLANT KEY PHASE 1			
TREES	CODE	BOTANICAL NAME	COMMON NAME
	BB	Bucida buceras 'Shady Lady'	Shady Lady Black Olive
	CB	Cassia bakeriana	Wishing Tree
	CE5	Conocarpus erectus 'Sericeus'	Silver Buttonwood
	CS2	Cordia sebestena	Orange Geiger Tree
	LS	Lagerstroemia speciosa	Queen's Crape Myrtle
	PE	Pinus Elliotti 'Densa'	South Florida Slash Pine
	QV3	Quercus virginiana	Live Oak

	TC	Tabebuia caraiba	Yellow Tabebuia
	TH	Tabebuia heterophylla	Pink Tabebuia
	TD	Taxodium distichum	Bald Cypress

PALM TREES	CODE	BOTANICAL NAME	COMMON NAME
	PRT	Phoenix roebelenii	Triple Pygmy Date Palm
	PES	Ptychosperma elegans	Solitaire Palm
	RE	Roystonea elata	Florida Royal Palm
	SP	Sabal palmetto	Cabbage Palm
	TR	Thrinax radiata	Florida Thatch Palm
	VA	Veitchia arecina	Montgomery Palm

NOTICE TO ALL CONTRACTORS

IT'S THE LAW IN FLORIDA
2 BUSINESS DAYS BEFORE
YOU DIG
CALL SUNSHINE
1-800-432-4770

STATE, COUNTIES & CITIES
ARE "NOT" PART OF THE
ONE CALL SYSTEM. THEY
MUST BE CALLED
INDIVIDUALLY.

0 15 30 60
INTENDED DISPLAY SCALE:
11"x17" PLAN 1"=60'
22"x34" PLAN 1"=30'

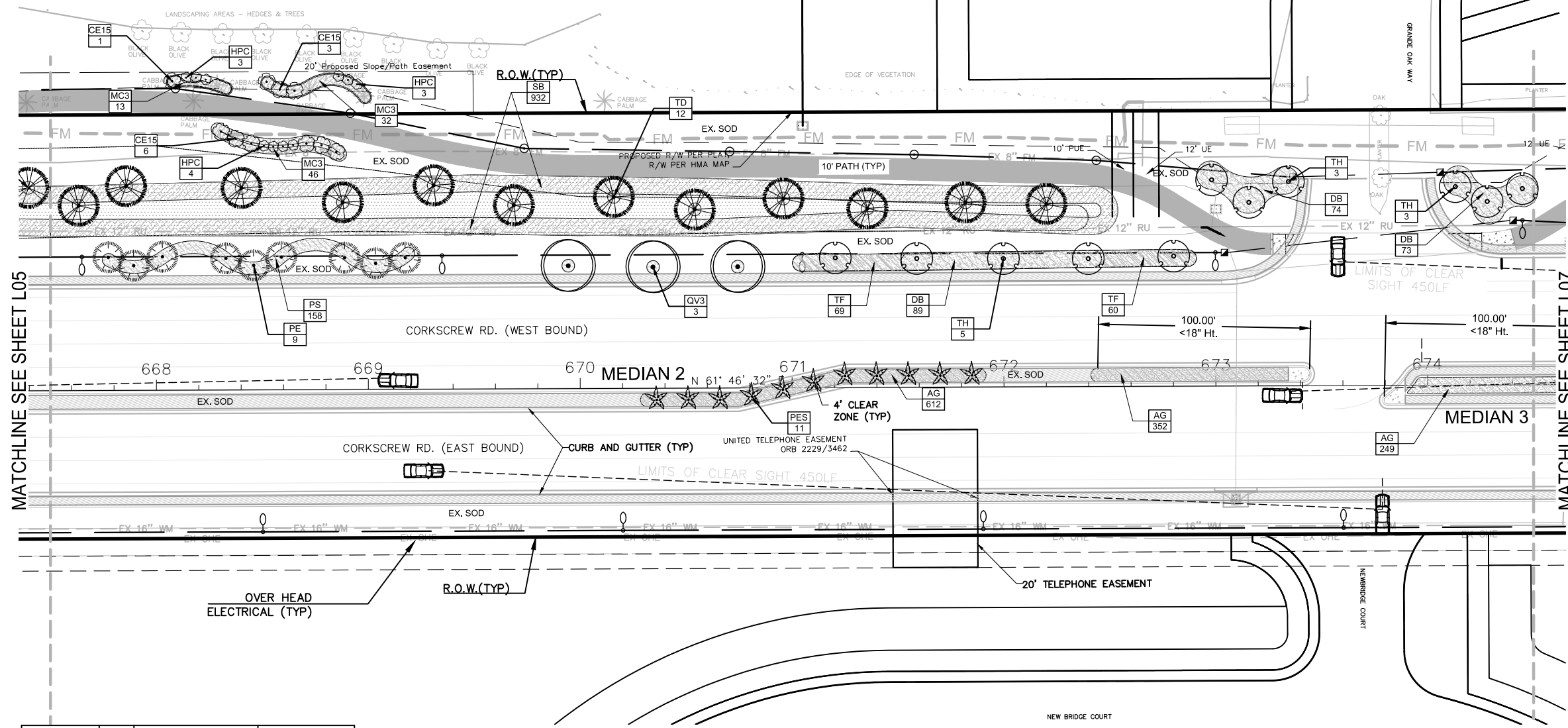
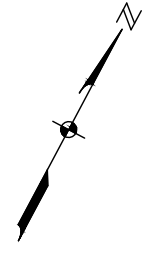

SHRUBS	CODE	BOTANICAL NAME	COMMON NAME
	AD	Acrostichum danaeifolium	Leather Fern
	CIH	Chrysobalanus icaco 'Horizontalis'	Horizontal Cocoplum
	CIR	Chrysobalanus icaco 'Red Tip'	Red Tip Cocoplum
	CG	Clusia guttifera	Small-Leaf Clusia
	CE15	Conocarpus erectus sericeus	Silver Button Wood
	CA	Crinum augustum	Green Crinum Lily
	CAQ	Crinum augustum 'Queen Emma'	'Queen Emma' Crinum
	FM	Ficus microcarpa 'Green Island'	Green Island Ficus
	HPC	Hamella patens 'Compacta'	Dwarf Firebush
	ICM	Ixora coccinea 'Maui'	Maui Ixora

	ICN	Ixora coccinea 'Nora Grant'	Nora Grant Ixora
	MC2	Myrica cerifera	Wax Myrtle
	NO	Nerium oleander	Oleander
	NOW	Nerium oleander White	White Oleander
	NOP	Nerium oleander 'Petite Pink'	Petite Pink Oleander
	SRG	Serenoa repens	Green Saw Palmetto
	SRS	Serenoa repens sericea	Silver Saw Palmetto
	SR	Strelitzia reginae	Orange Bird Of Paradise
	ZF	Zamia furfuracea	Cardboard Palm
	ZP	Zamia pumila	Coontie

GROUND COVERS	CODE	BOTANICAL NAME	COMMON NAME
	AG	Arachis glabrata	Perennial Peanut
	BHJ	Bougainvillea x 'Helen Johnson'	Compact Bougainvillea
	DT	Dianella tasmanica 'Blueberry'	Blueberry Flax Lily
	DB	Diets bicolor	Yellow African Iris
	DV	Diets vegeta	White African Iris
	EE	Eragrostis Elliotti	Elliot's Love Grass
	ES	Eragrostis spectabilis	Purple Lovegrass
	MS	Mimosa strigillosa	Sunshine Mimosa

	MC3	Muhlenbergia capillaris	Pink Muhly Grass
	PS	Pennisetum setaceum 'Alba'	White Fountain Grass
	SB	Spartina bakeri	Sand Cordgrass
	TD2	Tripsacum dactyloides	Fakahatchee Grass
	TF	Tripsacum floridanum	Dwarf Fakahatchee Grass

REFERENCE NOTES KEY PHASE 1	
SYMBOL	DESCRIPTION
	Pine Straw Mulch, 3" Depth in Proposed Areas
SYMBOL	DESCRIPTION
	Shredded Hardwood Mulch, 3" Depth in Proposed Plant Beds

JOHNSON ENGINEERING
JOHNSON ENGINEERING, INC.
2122 JOHNSON STREET
P.O. BOX 1550
FORT MYERS, FLORIDA 33902-1550
PHONE: (239) 334-0046
FAX: (239) 334-3661
E.B. #642 & I.B. #642

JEFFREY NAGLE, RLA
FL License No. LA-6607059

LEE COUNTY PUBLIC
WORKS DEPARTMENT OF
TRANSPORTATION

CORKSCREW ROAD PHASE 1
Lee County, Florida

NO.	DATE	REVISIONS DESCRIPTION

DATE: NOVEMBER, 2021
PROJECT NO. 20203155-000
FILE NO. 00-00-00
SCALE: As Shown

LANDSCAPE PLAN

SHEET NUMBER

L06

PLANT KEY PHASE 1			
TREES	CODE	BOTANICAL NAME	COMMON NAME
	BB	Bucida buceras 'Shady Lady'	Shady Lady Black Olive
	CB	Cassia bakeriana	Wishing Tree
	CES	Conocarpus erectus 'Sericeus'	Silver Buttonwood
	CS2	Cordia sebestena	Orange Geiger Tree
	LS	Lagerstroemia speciosa	Queen's Crape Myrtle
	PE	Pinus elliotti 'Densa'	South Florida Slash Pine
	QV3	Quercus virginiana	Live Oak

	TC	Tabebuia caraiba	Yellow Tabebuia
	TH	Tabebuia heterophylla	Pink Tabebuia
	TD	Taxodium distichum	Bald Cypress

PALM TREES	CODE	BOTANICAL NAME	COMMON NAME
	PRT	Phoenix roebelenii	Triple Pygmy Date Palm
	RE	Roystonea elata	Florida Royal Palm
	SP	Sabal palmetto	Cabbage Palm
	TR	Thrinax radiata	Florida Thatch Palm
	VA	Veitchia arecina	Montgomery Palm

NOTICE TO ALL CONTRACTORS

IT'S THE LAW IN FLORIDA
2 BUSINESS DAYS BEFORE
YOU DIG
CALL SUNSHINE
1-800-432-4770

STATE, COUNTIES & CITIES
ARE "NOT" PART OF THE
ONE CALL SYSTEM. THEY
MUST BE CALLED
INDIVIDUALLY.

0 15 30 60
INTENDED DISPLAY SCALE:
11"x17" PLAN 1"=60'
22"x34" PLAN 1"=30'



JOHNSON
ENGINEERING
JOHNSON ENGINEERING, INC.
2122 JOHNSON STREET
P.O. BOX 1550
FORT MYERS, FLORIDA 33902-1550
PHONE: (239) 334-0046
FAX: (239) 334-3661
E.B. #642 & I.B. #642

JEFFREY WAGLE, RLA
FL License No. LA-6687059

LEE COUNTY PUBLIC
WORKS DEPARTMENT OF
TRANSPORTATION

CORKSCREW ROAD PHASE 1
Lee County, Florida

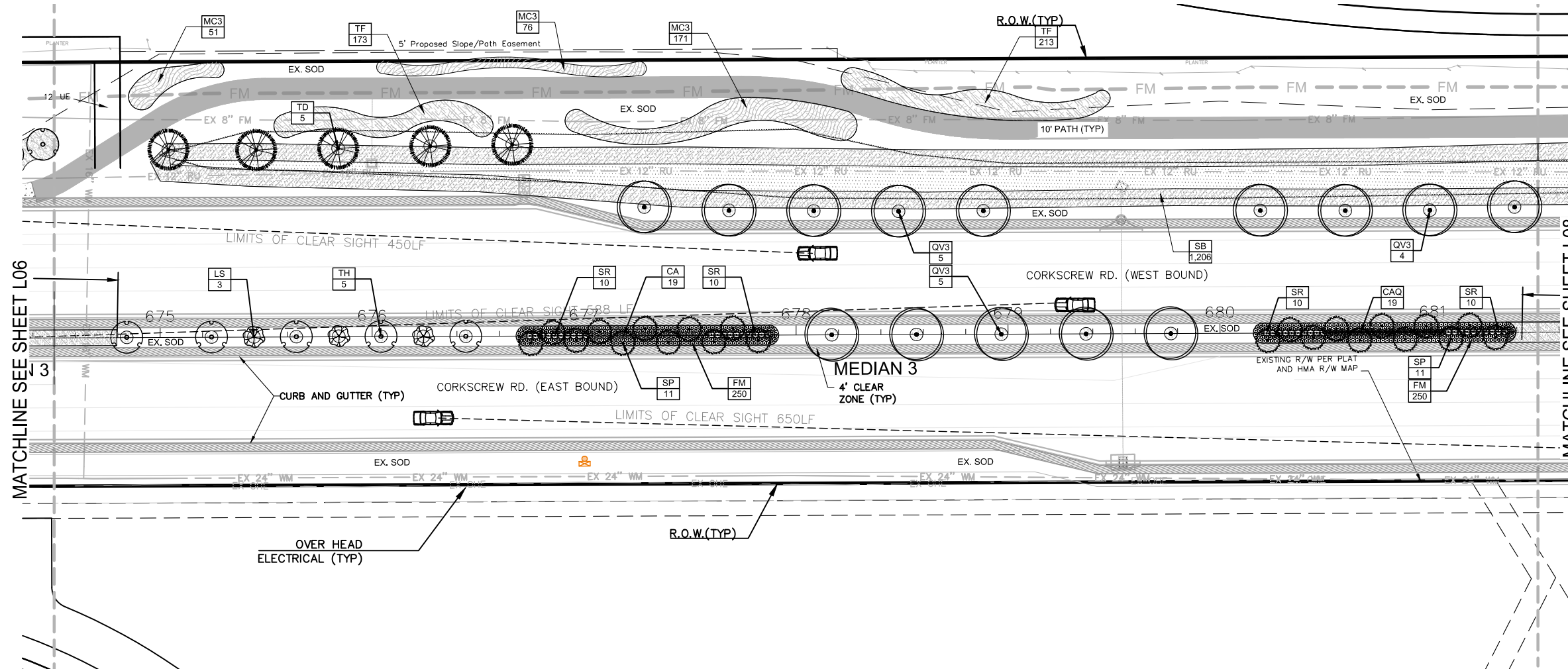

SHRUBS	CODE	BOTANICAL NAME	COMMON NAME
	AD	Acrostichum danaeifolium	Leather Fern
	CIH	Chrysobalanus icaco 'Horizontalis'	Horizontal Cocoplum
	CIR	Chrysobalanus icaco 'Red Tip'	Red Tip Cocoplum
	CG	Clusia guttifera	Small-Leaf Clusia
	CE15	Conocarpus erectus sericeus	Silver Button Wood
	CA	Crinum augustum	Green Crinum Lily
	CAQ	Crinum augustum 'Queen Emma'	'Queen Emma' Crinum
	FM	Ficus microcarpa 'Green Island'	Green Island Ficus
	HPC	Hamelia patens 'Compacta'	Dwarf Firebush
	ICM	Ixora coccinea 'Maui'	Maui Ixora
	ICN	Ixora coccinea 'Nora Grant'	Nora Grant Ixora

	MC2	Myrica cerifera	Wax Myrtle
	NO	Nerium oleander	Oleander
	NOW	Nerium oleander White	White Oleander
	NOP	Nerium oleander 'Petite Pink'	Petite Pink Oleander
	SRG	Serenoa repens	Green Saw Palmetto
	SRS	Serenoa repens sericea	Silver Saw Palmetto
	SR	Strelitzia reginae	Orange Bird Of Paradise
	ZF	Zamia furfuracea	Cardboard Palm
	ZP	Zamia pumila	Coontie

GROUND COVERS	CODE	BOTANICAL NAME	COMMON NAME
	AG	Arachis glabrata	Perennial Peanut
	BHJ	Bougainvillea x 'Helen Johnson'	Compact Bougainvillea
	DT	Dianella tasmanica 'Blueberry'	Blueberry Flax Lily
	DB	Diets bicolor	Yellow African Iris
	DV	Diets vegeta	White African Iris
	EE	Eragrostis elliottii	Elliott's Love Grass
	ES	Eragrostis spectabilis	Purple Lovegrass
	MC3	Muhlenbergia capillaris	Pink Muhly Grass
	PS	Pennisetum setaceum 'Alba'	White Fountain Grass

	SB	Spartina bakeri	Sand Cordgrass
	TD2	Tripsacum dactyloides	Fakahatchee Grass
	TF	Tripsacum floridanum	Dwarf Fakahatchee Grass

REFERENCE NOTES KEY PHASE 1	
SYMBOL	DESCRIPTION
	Pine Straw Mulch, 3" Depth in Proposed Areas
SYMBOL	DESCRIPTION
	Shredded Hardwood Mulch, 3" Depth in Proposed Plant Beds

NO.	DATE	DESCRIPTION

DATE: NOVEMBER, 2021
PROJECT NO. 20203155-000
FILE NO. 00-00-00
SCALE: As Shown

LANDSCAPE PLAN

SHEET NUMBER

L07

PLANT KEY PHASE 1			
TREES	CODE	BOTANICAL NAME	COMMON NAME
	BB	Bucida buceras 'Shady Lady'	Shady Lady Black Olive
	CB	Cassia bakeriana	Wishing Tree
	CES	Conocarpus erectus 'Sericeus'	Silver Buttonwood
	CS2	Cordia sebestena	Orange Geiger Tree
	LS	Lagerstroemia speciosa	Queen's Crape Myrtle
	PE	Pinus elliotti 'Densa'	South Florida Slash Pine
	QV3	Quercus virginiana	Live Oak

	TC	Tabebuia caraiba	Yellow Tabebuia
	TH	Tabebuia heterophylla	Pink Tabebuia
	TD	Taxodium distichum	Bald Cypress

PALM TREES	CODE	BOTANICAL NAME	COMMON NAME
	PRT	Phoenix roebelenii	Triple Pygmy Date Palm
	PES	Ptychosperma elegans	Solitaire Palm
	RE	Roystonea elata	Florida Royal Palm
	SP	Sabal palmetto	Cabbage Palm
	TR	Thrinax radiata	Florida Thatch Palm
	VA	Veitchia arecina	Montgomery Palm

NOTICE TO ALL CONTRACTORS

IT'S THE LAW IN FLORIDA
2 BUSINESS DAYS BEFORE
YOU DIG
CALL SUNSHINE
1-800-432-4770

STATE, COUNTIES & CITIES
ARE "NOT" PART OF THE
ONE CALL SYSTEM. THEY
MUST BE CALLED
INDIVIDUALLY.

0 15 30 60
INTENDED DISPLAY SCALE:
11"x17" PLAN 1"=60'
22"x34" PLAN 1"=30'



JOHNSON
ENGINEERING
JOHNSON ENGINEERING, INC.
2122 JOHNSON STREET
P.O. BOX 1550
FORT MYERS, FLORIDA 33902-1550
PHONE: (239) 334-0046
FAX: (239) 334-3661
E.B. #642 & I.B. #642

JEFFREY WAGLE, RLA
FL License No. LA-6687059

LEE COUNTY PUBLIC
WORKS DEPARTMENT OF
TRANSPORTATION

CORKSCREW ROAD PHASE 1
Lee County, Florida

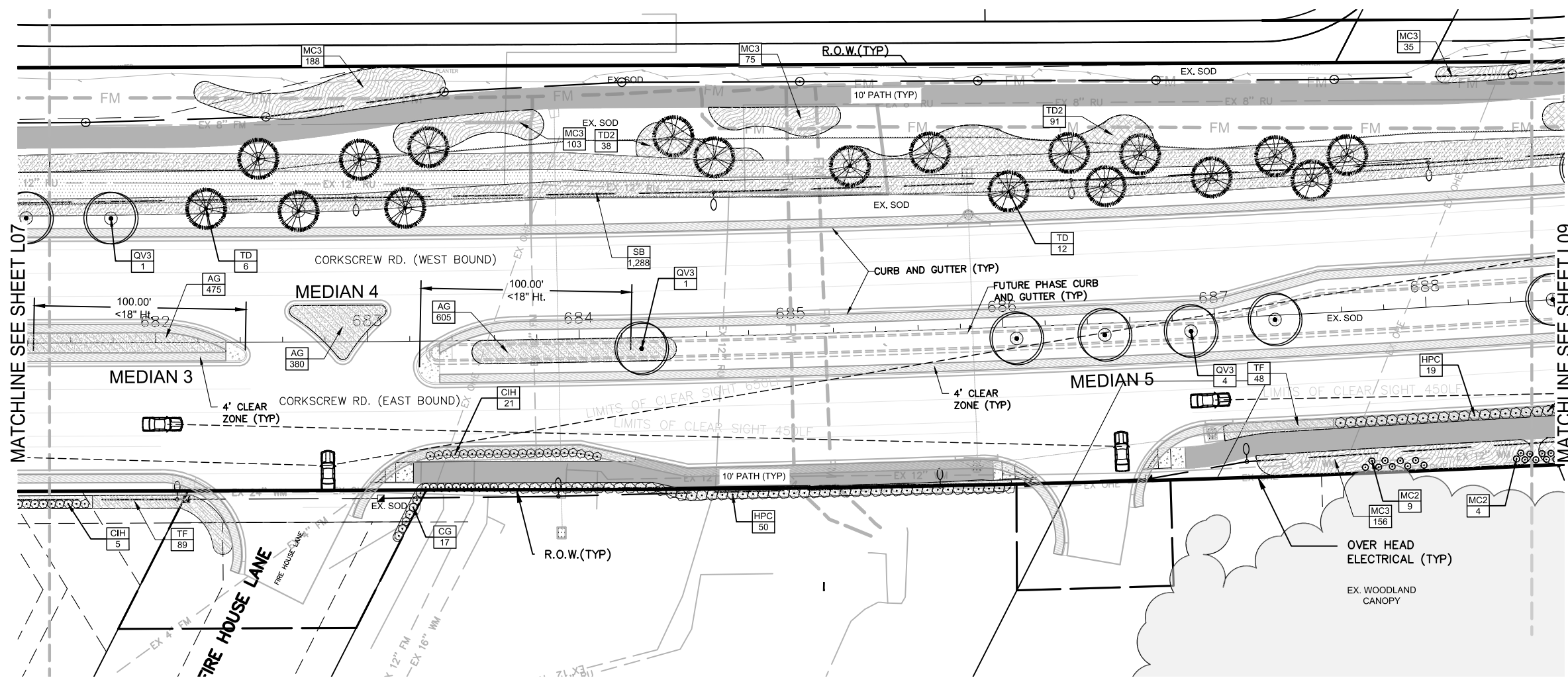

SHRUBS	CODE	BOTANICAL NAME	COMMON NAME
	AD	Acrostichum danaeifolium	Leather Fern
	CIH	Chrysobalanus icaco 'Horizontalis'	Horizontal Cocoplum
	CIR	Chrysobalanus icaco 'Red Tip'	Red Tip Cocoplum
	CG	Clusia guttifera	Small-Leaf Clusia
	CE15	Conocarpus erectus sericeus	Silver Button Wood
	CA	Crinum augustum	Green Crinum Lily
	CAQ	Crinum augustum 'Queen Emma'	'Queen Emma' Crinum
	FM	Ficus microcarpa 'Green Island'	Green Island Ficus
	HPC	Hamella patens 'Compacta'	Dwarf Firebush
	ICM	Ixora coccinea 'Maui'	Maui Ixora

	ICN	Ixora coccinea 'Nora Grant'	Nora Grant Ixora
	MC2	Myrica cerifera	Wax Myrtle
	NO	Nerium oleander	Oleander
	NOW	Nerium oleander White	White Oleander
	NOP	Nerium oleander 'Petite Pink'	Petite Pink Oleander
	SRG	Serenoa repens	Green Saw Palmetto
	SRS	Serenoa repens sericea	Silver Saw Palmetto
	SR	Strelitzia reginae	Orange Bird Of Paradise
	ZF	Zamia furfuracea	Cardboard Palm
	ZP	Zamia pumila	Coontie

GROUND COVERS	CODE	BOTANICAL NAME	COMMON NAME
	AG	Arachis glabrata	Perennial Peanut
	BHJ	Bougainvillea x 'Helen Johnson'	Compact Bougainvillea
	DT	Dianella tasmanica 'Blueberry'	Blueberry Flax Lily
	DB	Dietes bicolor	Yellow African Iris
	DV	Dietes vegeta	White African Iris
	EE	Eragrostis elliottii	Elliott's Love Grass
	ES	Eragrostis spectabilis	Purple Lovegrass
	MS	Mimosa strigillosa	Sunshine Mimosa

	MC3	Muhlenbergia capillaris	Pink Muhly Grass
	PS	Pennisetum setaceum 'Alba'	White Fountain Grass
	SB	Spartina bakeri	Sand Cordgrass
	TD2	Tripsacum dactyloides	Fakahatchee Grass
	TF	Tripsacum floridanum	Dwarf Fakahatchee Grass

REFERENCE NOTES KEY PHASE 1	
SYMBOL	DESCRIPTION
	Pine Straw Mulch, 3" Depth in Proposed Areas
	Shredded Hardwood Mulch, 3" Depth in Proposed Plant Beds

NO.	DATE	DESCRIPTION

DATE: NOVEMBER, 2021
PROJECT NO. 20203155-000
FILE NO. 00-00-00
SCALE: As Shown

LANDSCAPE PLAN

SHEET NUMBER

L08

PLANT KEY PHASE 1			
TREES	CODE	BOTANICAL NAME	COMMON NAME
	BB	Bucida buceras 'Shady Lady'	Shady Lady Black Olive
	CB	Cassia bakeriana	Wishing Tree
	CES	Conocarpus erectus 'Sericeus'	Silver Buttonwood
	CS2	Cordia sebestena	Orange Geiger Tree
	LS	Lagerstroemia speciosa	Queen's Crape Myrtle
	PE	Pinus Elliotti 'Densa'	South Florida Slash Pine
	QV3	Quercus virginiana	Live Oak

	TC	Tabebuia caraiba	Yellow Tabebuia
	TH	Tabebuia heterophylla	Pink Tabebuia
	TD	Taxodium distichum	Bald Cypress

PALM TREES	CODE	BOTANICAL NAME	COMMON NAME
	PRT	Phoenix roebelenii	Triple Pygmy Date Palm
	PES	Ptychosperma elegans	Solitaire Palm
	RE	Roystonea elata	Florida Royal Palm
	SP	Sabal palmetto	Cabbage Palm
	TR	Thrinax radiata	Florida Thatch Palm
	VA	Veitchia arecina	Montgomery Palm

NOTICE TO ALL CONTRACTORS

IT'S THE LAW IN FLORIDA
2 BUSINESS DAYS BEFORE
YOU DIG
CALL SUNSHINE
1-800-432-4770

STATE, COUNTIES & CITIES
ARE "NOT" PART OF THE
ONE CALL SYSTEM. THEY
MUST BE CALLED
INDIVIDUALLY.

0 15 30 60
INTENDED DISPLAY SCALE:
11"x17" PLAN 1"=60'
22"x34" PLAN 1"=30'

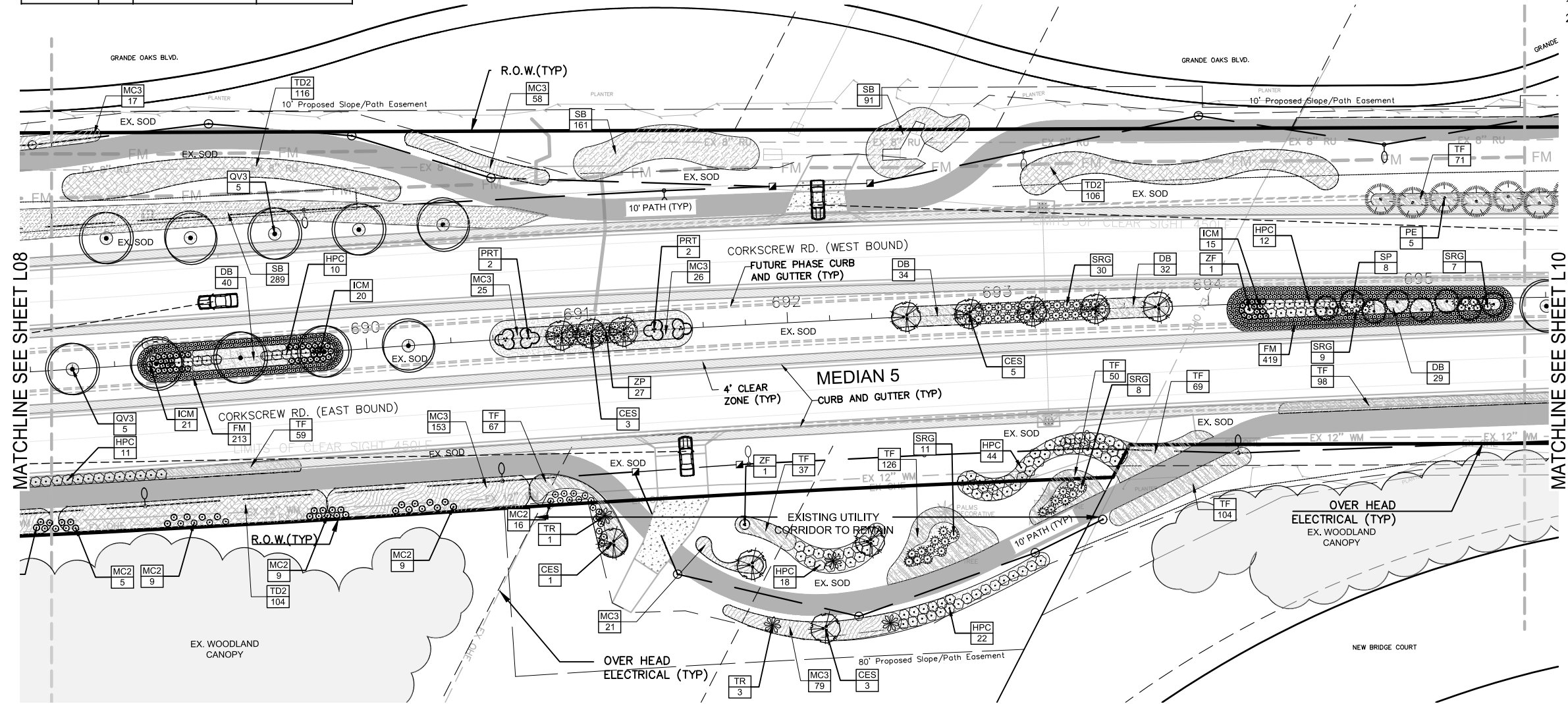

SHRUBS	CODE	BOTANICAL NAME	COMMON NAME
	AD	Acrostichum danaeifolium	Leather Fern
	CIH	Chrysobalanus icaco 'Horizontalis'	Horizontal Cocoplum
	CIR	Chrysobalanus icaco 'Red Tip'	Red Tip Cocoplum
	CG	Clusia guttifera	Small-Leaf Clusia
	CE15	Conocarpus erectus sericeus	Silver Button Wood
	CA	Crinum augustum	Green Crinum Lily
	CAQ	Crinum augustum 'Queen Emma'	Queen Emma Crinum
	FM	Ficus microcarpa 'Green Island'	Green Island Ficus
	HPC	Hamella patens 'compacta'	Dwarf Firebush
	ICM	Ixora coccinea 'Maui'	Maui Ixora

	ICN	Ixora coccinea 'Nora Grant'	Nora Grant Ixora
	MC2	Myrica cerifera	Wax Myrtle
	NO	Nerium oleander	Oleander
	NOW	Nerium oleander White	White Oleander
	NOP	Nerium oleander 'Petite Pink'	Petite Pink Oleander
	SRG	Serenoa repens	Green Saw Palmetto
	SRS	Serenoa repens sericea	Silver Saw Palmetto
	SR	Strelitzia reginae	Orange Bird Of Paradise
	ZF	Zamia furfuracea	Cardboard Palm
	ZP	Zamia pumila	Coontie

GROUND COVERS	CODE	BOTANICAL NAME	COMMON NAME
	AG	Arachis glabrata	Perennial Peanut
	BHJ	Bougainvillea x 'Helen Johnson'	Compact Bougainvillea
	DT	Dianella tasmanica 'Blueberry'	Blueberry Flax Lily
	DB	Diets bicolor	Yellow African Iris
	DV	Diets vegeta	White African Iris
	EE	Eragrostis Elliotti	Elliot's Love Grass
	ES	Eragrostis spectabilis	Purple Lovegrass
	MS	Mimosa strigillosa	Sunshine Mimosa

	MC3	Muhlenbergia capillaris	Pink Muhly Grass
	PS	Pennisetum setaceum 'Alba'	White Fountain Grass
	SB	Spartina bakeri	Sand Cordgrass
	TD2	Tripsacum dactyloides	Fakahatchee Grass
	TF	Tripsacum floridanum	Dwarf Fakahatchee Grass

REFERENCE NOTES KEY PHASE 1	
SYMBOL	DESCRIPTION
	Pine Straw Mulch, 3" Depth in Proposed Areas
	Shredded Hardwood Mulch, 3" Depth in Proposed Plant Beds

JOHNSON ENGINEERING
JOHNSON ENGINEERING, INC.
2122 JOHNSON STREET
P.O. BOX 1550
FORT MYERS, FLORIDA 33902-1550
PHONE: (239) 334-0046
FAX: (239) 334-3661
E.B. #642 & I.B. #642

JEFFREY WAGLE, R.L.A.
FL License No. LA-6607059

LEE COUNTY PUBLIC
WORKS DEPARTMENT OF
TRANSPORTATION

CORKSCREW ROAD PHASE 1
Lee County, Florida

NO.	DATE	REVISIONS DESCRIPTION

DATE: NOVEMBER, 2021
PROJECT NO. 20203155-000
FILE NO. 00-00-00
SCALE: As Shown

LANDSCAPE PLAN

SHEET NUMBER

L09

PLANT KEY PHASE 1			
TREES	CODE	BOTANICAL NAME	COMMON NAME
	BB	Bucida buceras 'Shady Lady'	Shady Lady Black Olive
	CB	Cassia bakeriana	Wishing Tree
	CES	Conocarpus erectus 'Sericeus'	Silver Buttonwood
	CS2	Cordia sebestena	Orange Geiger Tree
	LS	Lagerstroemia speciosa	Queen's Crape Myrtle
	PE	Pinus elliotti 'Densa'	South Florida Slash Pine
	QV3	Quercus virginiana	Live Oak

	TC	Tabebuia caraiba	Yellow Tabebuia
	TH	Tabebuia heterophylla	Pink Tabebuia
	TD	Taxodium distichum	Bald Cypress

PALM TREES	CODE	BOTANICAL NAME	COMMON NAME
	PRT	Phoenix roebelenii	Triple Pygmy Date Palm
	PES	Ptychosperma elegans	Solitaire Palm
	RE	Roystonea elata	Florida Royal Palm
	SP	Sabal palmetto	Cabbage Palm
	TR	Thrinax radiata	Florida Thatch Palm
	VA	Veitchia arecina	Montgomery Palm

NOTICE TO ALL CONTRACTORS

IT'S THE LAW IN FLORIDA
2 BUSINESS DAYS BEFORE
YOU DIG
CALL SUNSHINE
1-800-432-4770

STATE, COUNTIES & CITIES
ARE "NOT" PART OF THE
ONE CALL SYSTEM. THEY
MUST BE CALLED
INDIVIDUALLY.

0 15 30 60
INTENDED DISPLAY SCALE:
11"x17" PLAN 1"=60'
22"x34" PLAN 1"=30'

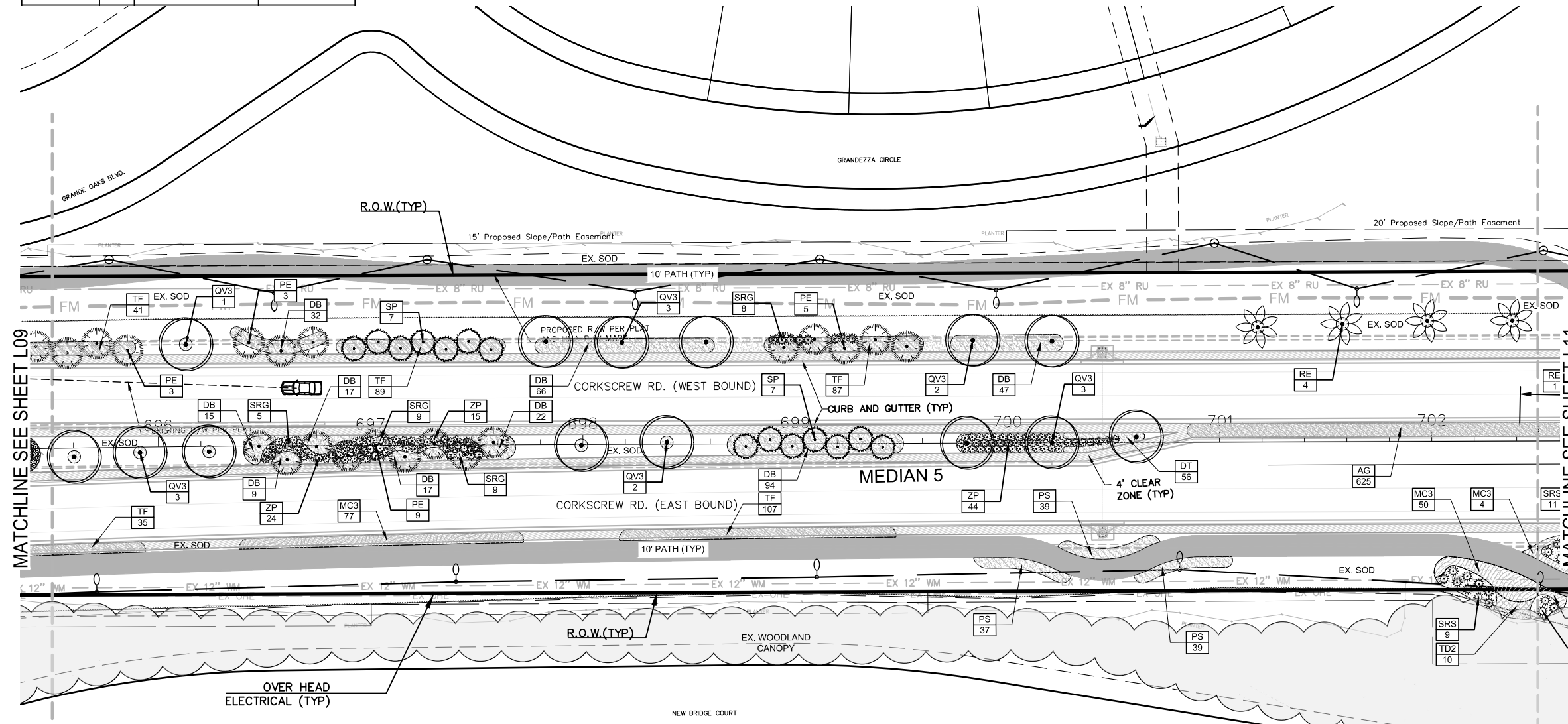
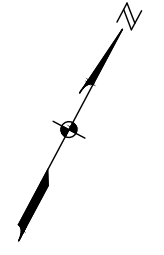

SHRUBS	CODE	BOTANICAL NAME	COMMON NAME
	AD	Acrostichum danaeifolium	Leather Fern
	CIH	Chrysobalanus icaco 'Horizontalis'	Horizontal Cocoplum
	CIR	Chrysobalanus icaco 'Red Tip'	Red Tip Cocoplum
	CG	Clusia guttifera	Small-Leaf Clusia
	CE15	Conocarpus erectus sericeus	Silver Button Wood
	CA	Crinum augustum	Green Crinum Lily
	CAQ	Crinum augustum 'Queen Emma'	'Queen Emma' Crinum
	FM	Ficus microcarpa 'Green Island'	Green Island Ficus
	HPC	Hamella patens 'Compacta'	Dwarf Firebush
	ICM	Ixora coccinea 'Maui'	Maui Ixora

	ICN	Ixora coccinea 'Nora Grant'	Nora Grant Ixora
	MC2	Myrica cerifera	Wax Myrtle
	NO	Nerium oleander	Oleander
	NOW	Nerium oleander White	White Oleander
	NOP	Nerium oleander 'Petite Pink'	Petite Pink Oleander
	SRG	Serenoa repens	Green Saw Palmetto
	SRS	Serenoa repens sericea	Silver Saw Palmetto
	SR	Strelitzia reginae	Orange Bird Of Paradise
	ZF	Zamia furfuracea	Cardboard Palm
	ZP	Zamia pumila	Coontie

GROUND COVERS	CODE	BOTANICAL NAME	COMMON NAME
	AG	Arachis glabrata	Perennial Peanut
	BHJ	Bougainvillea x 'Helen Johnson'	Compact Bougainvillea
	DT	Dianella tasmanica 'Blueberry'	Blueberry Flax Lily
	DB	Diets bicolor	Yellow African Iris
	DV	Diets vegeta	White African Iris
	EE	Eragrostis elliottii	Elliott's Love Grass
	ES	Eragrostis spectabilis	Purple Lovegrass
	MS	Mimosa strigillosa	Sunshine Mimosa

	MC3	Muhlenbergia capillaris	Pink Muhly Grass
	PS	Pennisetum setaceum 'Alba'	White Fountain Grass
	SB	Spartina bakeri	Sand Cordgrass
	TD2	Tripsacum dactyloides	Fakahatchee Grass
	TF	Tripsacum floridanum	Dwarf Fakahatchee Grass

REFERENCE NOTES KEY PHASE 1	
SYMBOL	DESCRIPTION
	Pine Straw Mulch, 3" Depth in Proposed Areas
	Shredded Hardwood Mulch, 3" Depth in Proposed Plant Beds

JOHNSON
ENGINEERING
JOHNSON ENGINEERING, INC.
2122 JOHNSON STREET
P.O. BOX 1550
FORT MYERS, FLORIDA 33902-1550
PHONE: (239) 334-0046
FAX: (239) 334-3661
E.B. #642 & I.B. #642

JEFFREY NAGLE, RLA
FL License No. LA-6687059

LEE COUNTY PUBLIC
WORKS DEPARTMENT OF
TRANSPORTATION

CORKSCREW ROAD PHASE 1
Lee County, Florida

NO.	DATE	REVISIONS DESCRIPTION

DATE: NOVEMBER, 2021
PROJECT NO. 20203155-000
FILE NO. 00-00-00
SCALE: As Shown

LANDSCAPE PLAN

SHEET NUMBER

L10

PLANT KEY PHASE 1			
TREES	CODE	BOTANICAL NAME	COMMON NAME
	BB	Bucida buceras 'Shady Lady'	Shady Lady Black Olive
	CB	Cassia bakeriana	Wishing Tree
	CES	Conocarpus erectus 'Sericeus'	Silver Buttonwood
	CS2	Cordia sebestena	Orange Geiger Tree
	LS	Lagerstroemia speciosa	Queen's Crape Myrtle
	PE	Pinus ellipti 'Densa'	South Florida Slash Pine
	QV3	Quercus virginiana	Live Oak

	TC	Tabebuia caraiba	Yellow Tabebuia
	TH	Tabebuia heterophylla	Pink Tabebuia
	TD	Taxodium distichum	Bald Cypress

PALM TREES	CODE	BOTANICAL NAME	COMMON NAME
	PRT	Phoenix roebelenii	Triple Pygmy Date Palm
	PES	Ptychosperma elegans	Solitaire Palm
	RE	Roystonea elata	Florida Royal Palm
	SP	Sabal palmetto	Cabbage Palm
	TR	Thrinax radiata	Florida Thatch Palm
	VA	Veitchia arecina	Montgomery Palm

NOTICE TO ALL CONTRACTORS

IT'S THE LAW IN FLORIDA
2 BUSINESS DAYS BEFORE
YOU DIG
CALL SUNSHINE
1-800-432-4770

STATE, COUNTIES & CITIES
ARE "NOT" PART OF THE
ONE CALL SYSTEM. THEY
MUST BE CALLED
INDIVIDUALLY.

0 15 30 60
INTENDED DISPLAY SCALE:
11"x17" PLAN 1"=60'
22"x34" PLAN 1"=30'

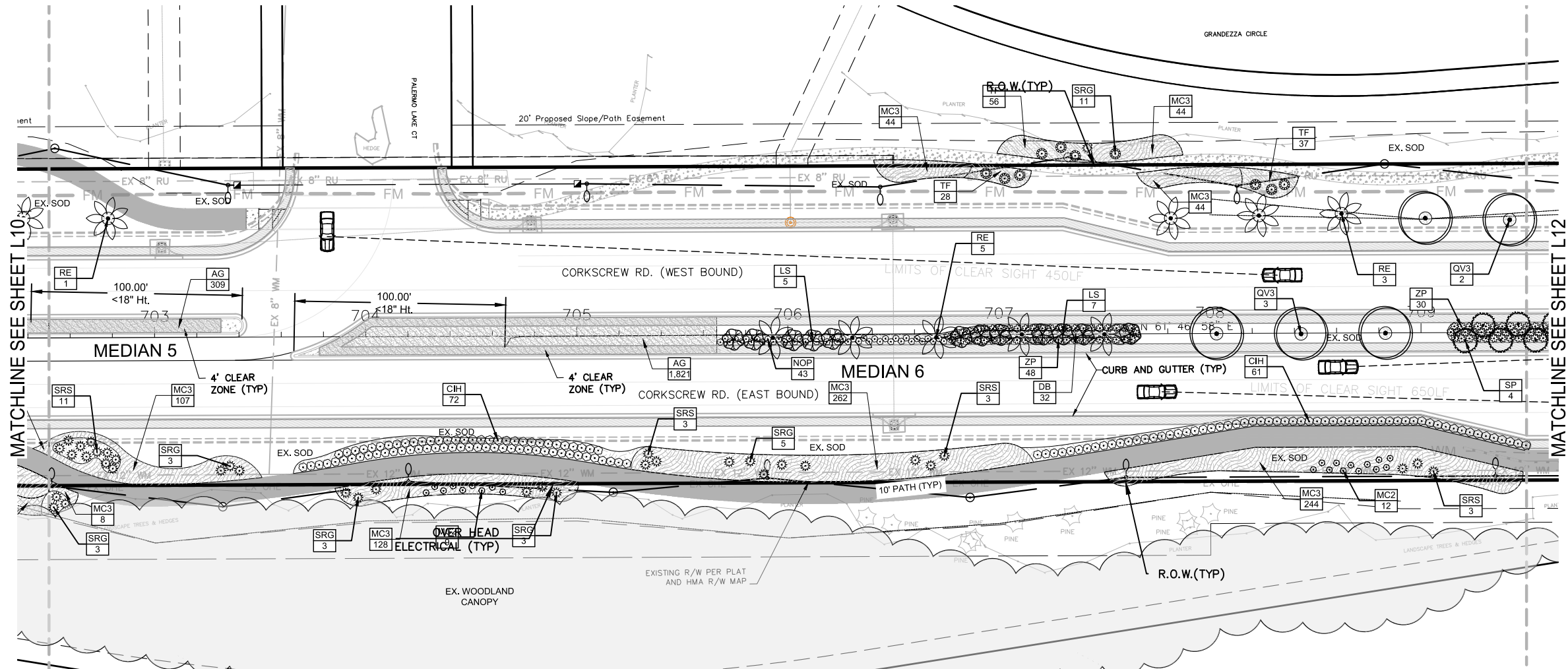

SHRUBS	CODE	BOTANICAL NAME	COMMON NAME
	AD	Acrostichum danaeifolium	Leather Fern
	CIH	Chrysobalanus icaco 'Horizontalis'	Horizontal Cocoplum
	CIR	Chrysobalanus icaco 'Red Tip'	Red Tip Cocoplum
	CG	Clusia guttifera	Small-Leaf Clusia
	CE15	Conocarpus erectus sericeus	Silver Button Wood
	CA	Crinum augustum	Green Crinum Lily
	CAQ	Crinum augustum 'Queen Emma'	'Queen Emma' Crinum
	FM	Ficus microcarpa 'Green Island'	Green Island Ficus
	HPC	Hamella patens 'Compacta'	Dwarf Firebush
	ICM	Ixora coccinea 'Maui'	Maui Ixora

	ICN	Ixora coccinea 'Nora Grant'	Nora Grant Ixora
	MC2	Myrica cerifera	Wax Myrtle
	NO	Nerium oleander	Oleander
	NOW	Nerium oleander White	White Oleander
	NOP	Nerium oleander 'Pette Pink'	Pette Pink Oleander
	SRG	Serenoa repens	Green Saw Palmetto
	SRS	Serenoa repens sericea	Silver Saw Palmetto
	SR	Strelitzia reginae	Orange Bird Of Paradise
	ZF	Zamia furfuracea	Cardboard Palm
	ZP	Zamia pumila	Coontie

GROUND COVERS	CODE	BOTANICAL NAME	COMMON NAME
	AG	Arachis glabrata	Perennial Peanut
	BHJ	Bougainvillea x 'Helen Johnson'	Compact Bougainvillea
	DT	Dianella tasmanica 'Blueberry'	Blueberry Flax Lily
	DB	Diets bicolor	Yellow African Iris
	DV	Diets vegeta	White African Iris
	EE	Eragrostis ellipti	Elliot's Love Grass
	ES	Eragrostis spectabilis	Purple Lovegrass
	MS	Mimosa strigillosa	Sunshine Mimosa

	MC3	Muhlenbergia capillaris	Pink Muhly Grass
	PS	Pennisetum setaceum 'Alba'	White Fountain Grass
	SB	Spartina bakeri	Sand Cordgrass
	TD2	Tripsacum dactyloides	Fakahatchee Grass
	TF	Tripsacum floridanum	Dwarf Fakahatchee Grass

REFERENCE NOTES KEY PHASE 1	
SYMBOL	DESCRIPTION
	Pine Straw Mulch, 3" Depth in Proposed Areas
SYMBOL	DESCRIPTION
	Shredded Hardwood Mulch, 3" Depth in Proposed Plant Beds

NO.	DATE	DESCRIPTION

DATE: NOVEMBER, 2021
PROJECT NO. 20203155-000
FILE NO. 00-00-00
SCALE: As Shown

LANDSCAPE PLAN

SHEET NUMBER

L11

PLANT KEY PHASE 1			
TREES	CODE	BOTANICAL NAME	COMMON NAME
	BB	Bucida buceras 'Shady Lady'	Shady Lady Black Olive
	CB	Cassia bakeriana	Wishing Tree
	CES	Conocarpus erectus 'Sericeus'	Silver Buttonwood
	CS2	Cordia sebestena	Orange Geiger Tree
	LS	Lagerstroemia speciosa	Queen's Crape Myrtle
	PE	Pinus elliotti 'Densa'	South Florida Slash Pine
	QV3	Quercus virginiana	Live Oak

	TC	Tabebuia caraiba	Yellow Tabebuia
	TH	Tabebuia heterophylla	Pink Tabebuia
	TD	Taxodium distichum	Bald Cypress

PALM TREES	CODE	BOTANICAL NAME	COMMON NAME
	PRT	Phoenix roebelenii	Triple Pygmy Date Palm
	PES	Ptychosperma elegans	Solitaire Palm
	RE	Roystonea elata	Florida Royal Palm
	SP	Sabal palmetto	Cabbage Palm
	TR	Thrinax radiata	Florida Thatch Palm
	VA	Veitchia arecina	Montgomery Palm

NOTICE TO ALL CONTRACTORS

IT'S THE LAW IN FLORIDA
2 BUSINESS DAYS BEFORE
YOU DIG
CALL SUNSHINE
1-800-432-4770

STATE, COUNTIES & CITIES
ARE "NOT" PART OF THE
ONE CALL SYSTEM. THEY
MUST BE CALLED
INDIVIDUALLY.

0 15 30 60
INTENDED DISPLAY SCALE:
11"x17" PLAN 1"=60'
22"x34" PLAN 1"=30'



JOHNSON
ENGINEERING
JOHNSON ENGINEERING, INC.
2122 JOHNSON STREET
P.O. BOX 1550
FORT MYERS, FLORIDA 33902-1550
PHONE: (239) 334-0046
FAX: (239) 334-3661
E.B. #642 & I.B. #642

JEFFREY WAGLE, RLA
FL License No. LA-0667059

LEE COUNTY PUBLIC
WORKS DEPARTMENT OF
TRANSPORTATION

CORKSCREW ROAD PHASE 1
Lee County, Florida

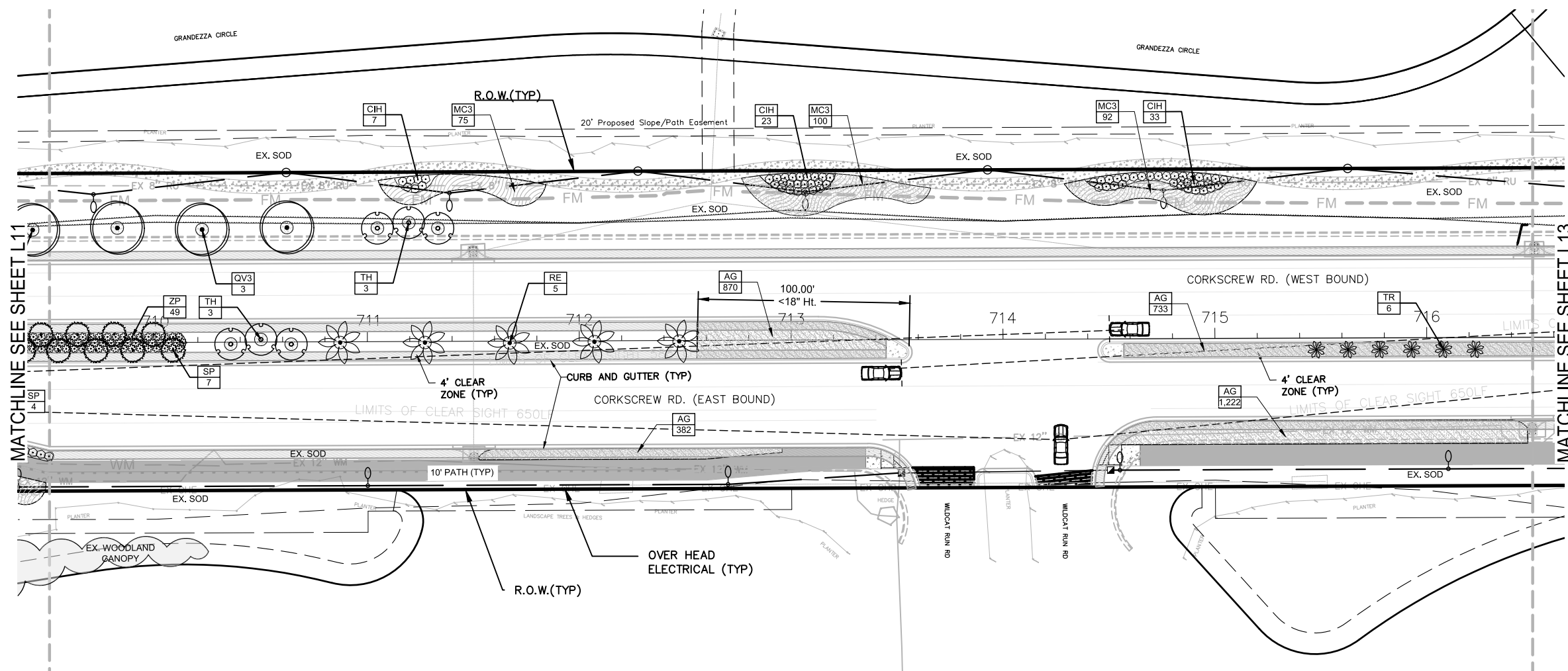

SHRUBS	CODE	BOTANICAL NAME	COMMON NAME
	AD	Acrostichum danaeifolium	Leather Fern
	CIH	Chrysobalanus icaco 'Horizontalis'	Horizontal Cocoplum
	CIR	Chrysobalanus icaco 'Red Tip'	Red Tip Cocoplum
	CG	Clusia guttifera	Small-Leaf Clusia
	CE15	Conocarpus erectus sericeus	Silver Button Wood
	CA	Crinum augustum	Green Crinum Lily
	CAQ	Crinum augustum 'Queen Emma'	'Queen Emma' Crinum
	FM	Ficus microcarpa 'Green Island'	Green Island Ficus
	HPC	Hamella patens 'Compacta'	Dwarf Firebush
	ICM	Ixora coccinea 'Maui'	Maui Ixora

	ICN	Ixora coccinea 'Nora Grant'	Nora Grant Ixora
	MC2	Myrica cerifera	Wax Myrtle
	NO	Nerium oleander	Oleander
	NOW	Nerium oleander White	White Oleander
	NOP	Nerium oleander 'Petite Pink'	Petite Pink Oleander
	SRG	Serenoa repens	Green Saw Palmetto
	SRS	Serenoa repens sericea	Silver Saw Palmetto
	SR	Strelitzia reginae	Orange Bird Of Paradise
	ZF	Zamia furfuracea	Cardboard Palm
	ZP	Zamia pumila	Coontie

GROUND COVERS	CODE	BOTANICAL NAME	COMMON NAME
	AG	Arachis glabrata	Perennial Peanut
	BHJ	Bougainvillea x 'Helen Johnson'	Compact Bougainvillea
	DT	Dianella tasmanica 'Blueberry'	Blueberry Flax Lily
	DB	Diets bicolor	Yellow African Iris
	DV	Diets vegeta	White African Iris
	EE	Eragrostis elliottii	Elliott's Love Grass
	ES	Eragrostis spectabilis	Purple Lovegrass
	MS	Mimosa strigillosa	Sunshine Mimosa

	MC3	Muhlenbergia capillaris	Pink Muhly Grass
	PS	Pennisetum setaceum 'Alba'	White Fountain Grass
	SB	Spartina bakeri	Sand Cordgrass
	TD2	Tripsacum dactyloides	Fakahatchee Grass
	TF	Tripsacum floridanum	Dwarf Fakahatchee Grass

REFERENCE NOTES KEY PHASE 1	
SYMBOL	DESCRIPTION
	Pine Straw Mulch, 3" Depth in Proposed Areas
SYMBOL	DESCRIPTION
	Shredded Hardwood Mulch, 3" Depth in Proposed Plant Beds

REVISIONS	DATE
DESCRIPTION	
NO.	

DATE: NOVEMBER, 2021
PROJECT NO. 20203155-000
FILE NO. 00-00-00
SCALE: As Shown

LANDSCAPE PLAN

SHEET NUMBER
L12

PLANT KEY PHASE 1			
TREES	CODE	BOTANICAL NAME	COMMON NAME
	BB	Bucida buceras 'Shady Lady'	Shady Lady Black Olive
	CB	Cassia bakeriana	Wishing Tree
	CES	Conocarpus erectus 'Sericeus'	Silver Buttonwood
	CS2	Cordia sebestena	Orange Geiger Tree
	LS	Lagerstroemia speciosa	Queen's Crape Myrtle
	PE	Pinus elliotti 'Densa'	South Florida Slash Pine
	QV3	Quercus virginiana	Live Oak

	TC	Tabebuia caraiba	Yellow Tabebuia
	TH	Tabebuia heterophylla	Pink Tabebuia
	TD	Taxodium distichum	Bald Cypress

PALM TREES	CODE	BOTANICAL NAME	COMMON NAME
	PRT	Phoenix roebelenii	Triple Pygmy Date Palm
	PES	Ptychosperma elegans	Solitaire Palm
	RE	Roystonea elata	Florida Royal Palm
	SP	Sabal palmetto	Cabbage Palm
	TR	Thrinax radiata	Florida Thatch Palm
	VA	Veitchia arecina	Montgomery Palm

NOTICE TO ALL CONTRACTORS

IT'S THE LAW IN FLORIDA
2 BUSINESS DAYS BEFORE
YOU DIG
CALL SUNSHINE
1-800-432-4770

STATE, COUNTIES & CITIES
ARE "NOT" PART OF THE
ONE CALL SYSTEM. THEY
MUST BE CALLED
INDIVIDUALLY.

0 15 30 60
INTENDED DISPLAY SCALE:
11"x17" PLAN 1"=60'
22"x34" PLAN 1"=30'



JOHNSON
ENGINEERING
JOHNSON ENGINEERING, INC.
2122 JOHNSON STREET
P.O. BOX 1550
FORT MYERS, FLORIDA 33902-1550
PHONE: (239) 334-0046
FAX: (239) 334-3661
E.B. #642 & I.B. #642

JEFFREY NAGLE, RLA
FL License No. LA-0607059

LEE COUNTY PUBLIC
WORKS DEPARTMENT OF
TRANSPORTATION

CORKSCREW ROAD PHASE 1
Lee County, Florida

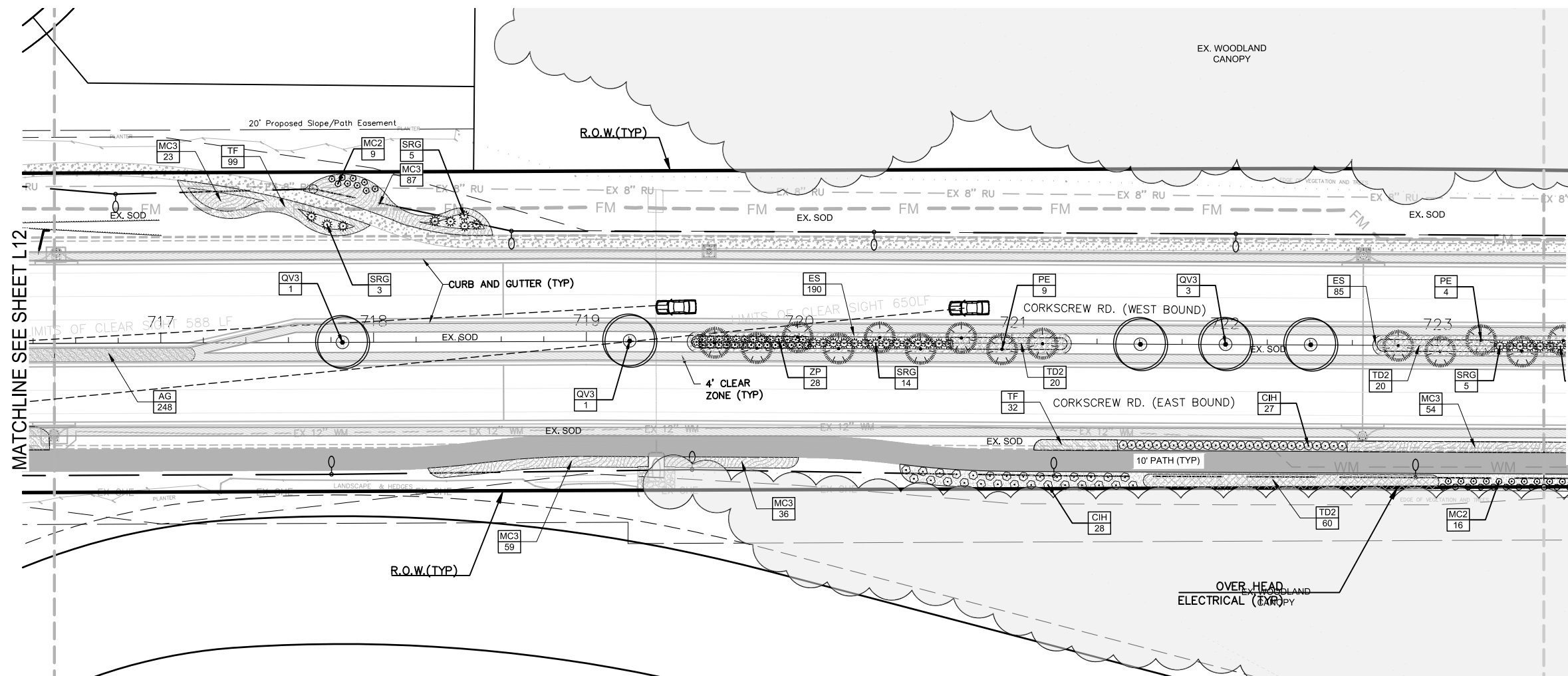

SHRUBS	CODE	BOTANICAL NAME	COMMON NAME
	AD	Acrostichum danaeifolium	Leather Fern
	CIH	Chrysobalanus icaco 'Horizontalis'	Horizontal Cocoplum
	CIR	Chrysobalanus icaco 'Red Tip'	Red Tip Cocoplum
	CG	Clusia guttifera	Small-Leaf Clusia
	CE15	Conocarpus erectus sericeus	Silver Button Wood
	CA	Crinum augustum	Green Crinum Lily
	CAQ	Crinum augustum 'Queen Emma'	'Queen Emma' Crinum
	FM	Ficus microcarpa 'Green Island'	Green Island Ficus
	HPC	Hamella patens 'Compacta'	Dwarf Firebush
	ICM	Ixora coccinea 'Maui'	Maui Ixora

	ICN	Ixora coccinea 'Nora Grant'	Nora Grant Ixora
	MC2	Myrica cerifera	Wax Myrtle
	NO	Nerium oleander	Oleander
	NOW	Nerium oleander White	White Oleander
	NOP	Nerium oleander 'Petite Pink'	Petite Pink Oleander
	SRG	Serenoa repens	Green Saw Palmetto
	SRS	Serenoa repens sericea	Silver Saw Palmetto
	SR	Strelitzia reginae	Orange Bird Of Paradise
	ZF	Zamia furfuracea	Cardboard Palm
	ZP	Zamia pumila	Coontie

GROUND COVERS	CODE	BOTANICAL NAME	COMMON NAME
	AG	Arachis glabrata	Perennial Peanut
	BHJ	Bougainvillea x 'Helen Johnson'	Compact Bougainvillea
	DT	Dianella tasmanica 'Blueberry'	Blueberry Flax Lily
	DB	Dietes bicolor	Yellow African Iris
	DV	Dietes vegeta	White African Iris
	EE	Eragrostis elliottii	Elliott's Love Grass
	ES	Eragrostis spectabilis	Purple Lovegrass
	MS	Mimosa strigillosa	Sunshine Mimosa

	MC3	Muhlenbergia capillaris	Pink Muhly Grass
	PS	Pennisetum setaceum 'Alba'	White Fountain Grass
	SB	Spartina bakeri	Sand Cordgrass
	TD2	Tripsacum dactyloides	Fakahatchee Grass
	TF	Tripsacum floridanum	Dwarf Fakahatchee Grass

REFERENCE NOTES KEY PHASE 1	
SYMBOL	DESCRIPTION
	Pine Straw Mulch, 3" Depth in Proposed Areas
SYMBOL	DESCRIPTION
	Shredded Hardwood Mulch, 3" Depth in Proposed Plant Beds

NO.	DATE	REVISIONS DESCRIPTION

DATE: NOVEMBER, 2021
PROJECT NO. 20203155-000
FILE NO. 00-00-00
SCALE: As Shown

LANDSCAPE PLAN

SHEET NUMBER

L13

PLANT KEY PHASE 1			
TREES	CODE	BOTANICAL NAME	COMMON NAME
	BB	Bucida buceras 'Shady Lady'	Shady Lady Black Olive
	CB	Cassia bakeriana	Wishing Tree
	CES	Conocarpus erectus 'Sericeus'	Silver Buttonwood
	CS2	Cordia sebestena	Orange Geiger Tree
	LS	Lagerstroemia speciosa	Queen's Crape Myrtle
	PE	Pinus elliotti 'Densa'	South Florida Slash Pine
	QV3	Quercus virginiana	Live Oak

	TC	Tabebuia caraiba	Yellow Tabebuia
	TH	Tabebuia heterophylla	Pink Tabebuia
	TD	Taxodium distichum	Bald Cypress

PALM TREES	CODE	BOTANICAL NAME	COMMON NAME
	PRT	Phoenix roebelenii	Triple Pygmy Date Palm
	PES	Ptychosperma elegans	Solitaire Palm
	RE	Roystonea elata	Florida Royal Palm
	SP	Sabal palmetto	Cabbage Palm
	TR	Thrinax radiata	Florida Thatch Palm
	VA	Veitchia arecina	Montgomery Palm

NOTICE TO ALL CONTRACTORS

IT'S THE LAW IN FLORIDA
2 BUSINESS DAYS BEFORE
YOU DIG
CALL SUNSHINE
1-800-432-4770

STATE, COUNTIES & CITIES
ARE "NOT" PART OF THE
ONE CALL SYSTEM. THEY
MUST BE CALLED
INDIVIDUALLY.

0 15 30 60
INTENDED DISPLAY SCALE:
11"x17" PLAN 1"=60'
22"x34" PLAN 1"=30'



JOHNSON ENGINEERING
JOHNSON ENGINEERING, INC.
2122 JOHNSON STREET
P.O. BOX 1550
FORT MYERS, FLORIDA 33902-1550
PHONE: (239) 334-0046
FAX: (239) 334-3661
E.B. #642 & L.B. #642

JEFFREY WAGLE, RLA
FL License No. LA-6667059

LEE COUNTY PUBLIC
WORKS DEPARTMENT OF
TRANSPORTATION

CORKSCREW ROAD PHASE 1
Lee County, Florida

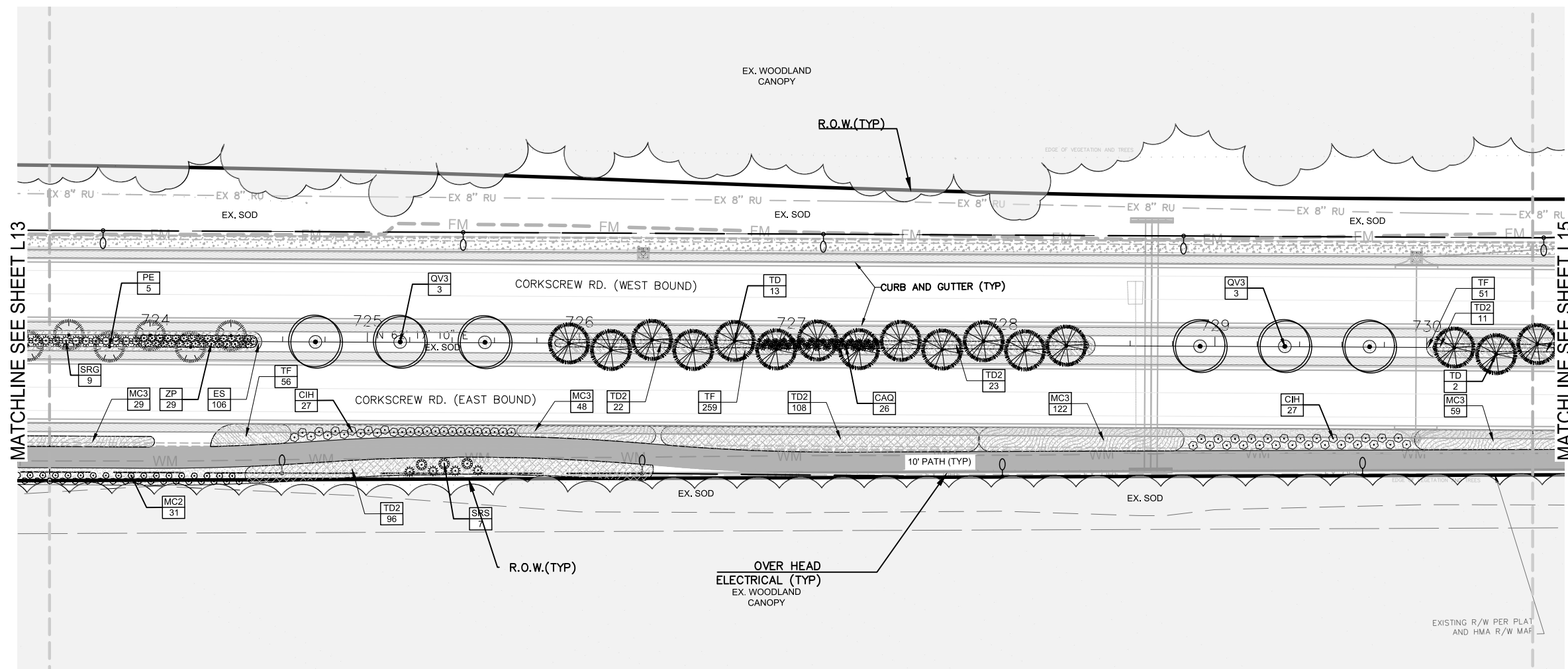

SHRUBS	CODE	BOTANICAL NAME	COMMON NAME
	AD	Acrostichum danaeifolium	Leather Fern
	CIH	Chrysobalanus icaco 'Horizontalis'	Horizontal Cocoplum
	CIR	Chrysobalanus icaco 'Red Tip'	Red Tip Cocoplum
	CG	Clusia guttifera	Small-Leaf Clusia
	CE15	Conocarpus erectus sericeus	Silver Button Wood
	CA	Crinum augustum	Green Crinum Lily
	CAQ	Crinum augustum 'Queen Emma'	'Queen Emma' Crinum
	FM	Ficus microcarpa 'Green Island'	Green Island Ficus
	HPC	Hamella patens 'Compacta'	Dwarf Firebush
	ICM	Ixora coccinea 'Maui'	Maui Ixora

	ICN	Ixora coccinea 'Nora Grant'	Nora Grant Ixora
	MC2	Myrica cerifera	Wax Myrtle
	NO	Nerium oleander	Oleander
	NOW	Nerium oleander White	White Oleander
	NOP	Nerium oleander 'Petite Pink'	Petite Pink Oleander
	SRG	Serenoa repens	Green Saw Palmetto
	SRS	Serenoa repens sericea	Silver Saw Palmetto
	SR	Strelitzia reginae	Orange Bird Of Paradise
	ZF	Zamia furfuracea	Cardboard Palm
	ZP	Zamia pumila	Coontie

GROUND COVERS	CODE	BOTANICAL NAME	COMMON NAME
	AG	Arachis glabrata	Perennial Peanut
	BHJ	Bougainvillea x 'Helen Johnson'	Compact Bougainvillea
	DT	Dianella tasmanica 'Blueberry'	Blueberry Flax Lily
	DB	Diets bicolor	Yellow African Iris
	DV	Diets vegeta	White African Iris
	EE	Eragrostis elliottii	Elliott's Love Grass
	ES	Eragrostis spectabilis	Purple Lovegrass
	MS	Mimosa strigillosa	Sunshine Mimosa

	MC3	Muhlenbergia capillaris	Pink Muhly Grass
	PS	Pennisetum setaceum 'Alba'	White Fountain Grass
	SB	Spartina bakeri	Sand Cordgrass
	TD2	Tripsacum dactyloides	Fakahatchee Grass
	TF	Tripsacum floridanum	Dwarf Fakahatchee Grass

REFERENCE NOTES KEY PHASE 1	
SYMBOL	DESCRIPTION
	Pine Straw Mulch, 3" Depth in Proposed Areas
SYMBOL	DESCRIPTION
	Shredded Hardwood Mulch, 3" Depth in Proposed Plant Beds

NO.	DATE	REVISIONS DESCRIPTION

DATE: NOVEMBER, 2021
PROJECT NO. 20203155-000
FILE NO. 00-00-00
SCALE: As Shown

LANDSCAPE PLAN

SHEET NUMBER

L14

PLANT KEY PHASE 1			
TREES	CODE	BOTANICAL NAME	COMMON NAME
	BB	Bucida buceras 'Shady Lady'	Shady Lady Black Olive
	CB	Cassia bakeriana	Wishing Tree
	CES	Conocarpus erectus 'Sericeus'	Silver Buttonwood
	CS2	Cordia sebestena	Orange Geiger Tree
	LS	Lagerstroemia speciosa	Queen's Crape Myrtle
	PE	Pinus Elliotti 'Densa'	South Florida Slash Pine
	QV3	Quercus virginiana	Live Oak

	TC	Tabebuia caraiba	Yellow Tabebuia
	TH	Tabebuia heterophylla	Pink Tabebuia
	TD	Taxodium distichum	Bald Cypress

PALM TREES	CODE	BOTANICAL NAME	COMMON NAME
	PRT	Phoenix roebelenii	Triple Pygmy Date Palm
	PES	Ptychosperma elegans	Solitaire Palm
	RE	Roystonea elata	Florida Royal Palm
	SP	Sabal palmetto	Cabbage Palm
	TR	Thrinax radiata	Florida Thatch Palm
	VA	Veitchia arecina	Montgomery Palm

NOTICE TO ALL CONTRACTORS

IT'S THE LAW IN FLORIDA
2 BUSINESS DAYS BEFORE
YOU DIG
CALL SUNSHINE
1-800-432-4770

STATE, COUNTIES & CITIES
ARE "NOT" PART OF THE
ONE CALL SYSTEM. THEY
MUST BE CALLED
INDIVIDUALLY.

0 15 30 60
INTENDED DISPLAY SCALE:
11"x17" PLAN 1"=60'
22"x34" PLAN 1"=30'



JOHNSON
ENGINEERING
JOHNSON ENGINEERING, INC.
2122 JOHNSON STREET
P.O. BOX 1550
FORT MYERS, FLORIDA 33902-1550
PHONE: (239) 334-0046
FAX: (239) 334-3661
E.B. #642 & I.B. #642

JEFFREY WAGLE, RLA
FL License No. LA-6607059

LEE COUNTY PUBLIC
WORKS DEPARTMENT OF
TRANSPORTATION

CORKSCREW ROAD PHASE 1
Lee County, Florida

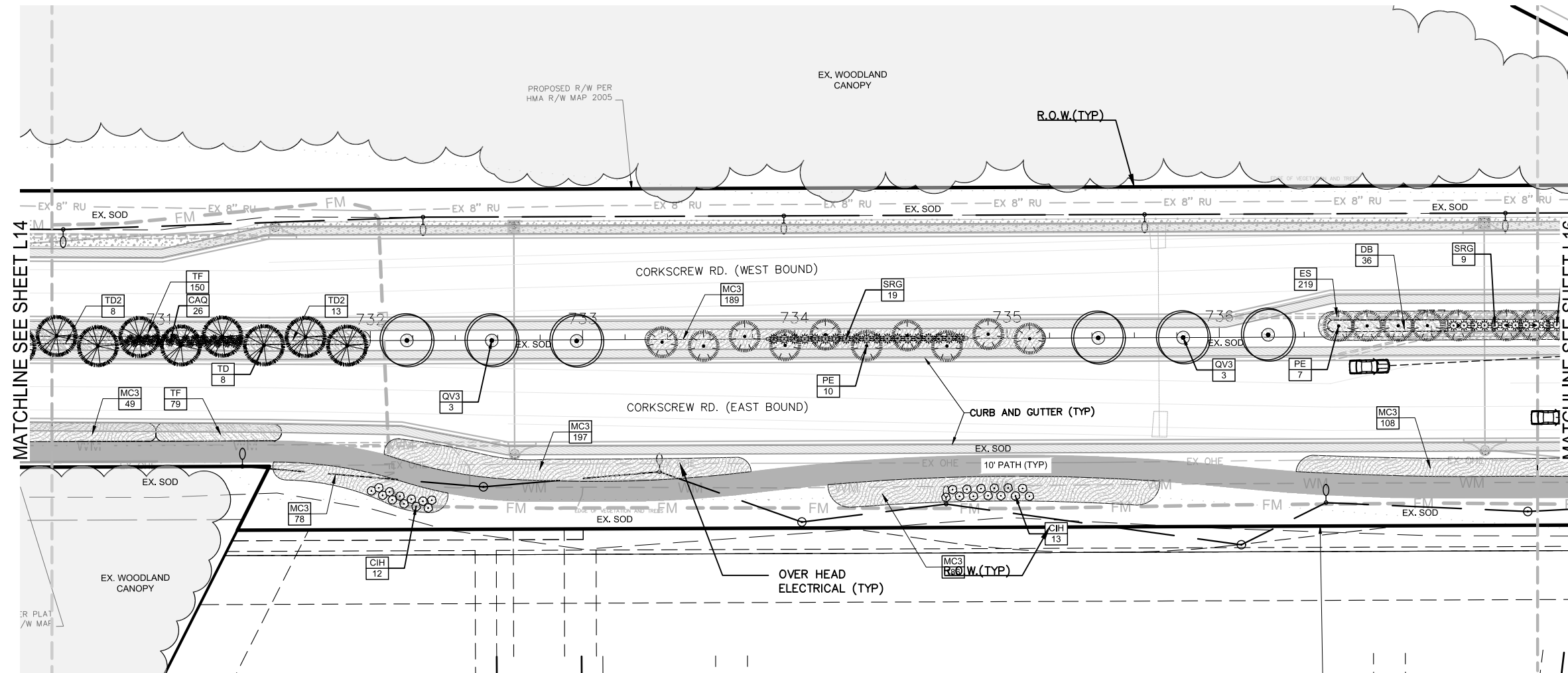

SHRUBS	CODE	BOTANICAL NAME	COMMON NAME
	AD	Acrostichum danaeifolium	Leather Fern
	CIH	Chrysobalanus icaco 'Horizontalis'	Horizontal Cocoplum
	CIR	Chrysobalanus icaco 'Red Tip'	Red Tip Cocoplum
	CG	Clusia guttifera	Small-Leaf Clusia
	CE15	Conocarpus erectus sericeus	Silver Button Wood
	CA	Crinum augustum	Green Crinum Lily
	CAQ	Crinum augustum 'Queen Emma'	'Queen Emma' Crinum
	FM	Ficus microcarpa 'Green Island'	Green Island Ficus
	HPC	Hamella patens 'Compacta'	Dwarf Firebush
	ICM	Ixora coccinea 'Maui'	Maui Ixora

	ICN	Ixora coccinea 'Nora Grant'	Nora Grant Ixora
	MC2	Myrica cerifera	Wax Myrtle
	NO	Nerium oleander	Oleander
	NOW	Nerium oleander White	White Oleander
	NOP	Nerium oleander 'Petite Pink'	Petite Pink Oleander
	SRG	Serenoa repens	Green Saw Palmetto
	SRS	Serenoa repens sericea	Silver Saw Palmetto
	SR	Strelitzia reginae	Orange Bird Of Paradise
	ZF	Zamia furfuracea	Cardboard Palm
	ZP	Zamia pumila	Coontie

GROUND COVERS	CODE	BOTANICAL NAME	COMMON NAME
	AG	Arachis glabrata	Perennial Peanut
	BHJ	Bougainvillea x 'Helen Johnson'	Compact Bougainvillea
	DT	Dianella tasmanica 'Blueberry'	Blueberry Flax Lily
	DB	Diets bicolor	Yellow African Iris
	DV	Diets vegeta	White African Iris
	EE	Eragrostis Elliotti	Elliott's Love Grass
	ES	Eragrostis spectabilis	Purple Lovegrass
	MS	Mimosa strigillosa	Sunshine Mimosa

	MC3	Muhlenbergia capillaris	Pink Muhly Grass
	PS	Pennisetum setaceum 'Alba'	White Fountain Grass
	SB	Spartina bakeri	Sand Cordgrass
	TD2	Tripsacum dactyloides	Fakahatchee Grass
	TF	Tripsacum floridanum	Dwarf Fakahatchee Grass

REFERENCE NOTES KEY PHASE 1	
SYMBOL	DESCRIPTION
	Pine Straw Mulch, 3" Depth in Proposed Areas
	Shredded Hardwood Mulch, 3" Depth in Proposed Plant Beds

REVISIONS	DATE
DESCRIPTION	
NO.	

DATE: NOVEMBER, 2021
PROJECT NO. 20203155-000
FILE NO. 00-00-00
SCALE: As Shown

LANDSCAPE PLAN

SHEET NUMBER

L15

PLANT KEY PHASE 1			
TREES	CODE	BOTANICAL NAME	COMMON NAME
	BB	Bucida buceras 'Shady Lady'	Shady Lady Black Olive
	CB	Cassia bakeriana	Wishing Tree
	CES	Conocarpus erectus 'Sericeus'	Silver Buttonwood
	CS2	Cordia sebestena	Orange Geiger Tree
	LS	Lagerstroemia speciosa	Queen's Crape Myrtle
	PE	Pinus elliotti 'Densa'	South Florida Slash Pine
	QV3	Quercus virginiana	Live Oak

	TC	Tabebuia caraiba	Yellow Tabebuia
	TH	Tabebuia heterophylla	Pink Tabebuia
	TD	Taxodium distichum	Bald Cypress

PALM TREES	CODE	BOTANICAL NAME	COMMON NAME
	PRT	Phoenix roebelenii	Triple Pygmy Date Palm
	PES	Ptychosperma elegans	Solitaire Palm
	RE	Roystonea elata	Florida Royal Palm
	SP	Sabal palmetto	Cabbage Palm
	TR	Thrinax radiata	Florida Thatch Palm
	VA	Veitchia arecina	Montgomery Palm

NOTICE TO ALL CONTRACTORS

IT'S THE LAW IN FLORIDA
2 BUSINESS DAYS BEFORE
YOU DIG
CALL SUNSHINE
1-800-432-4770

STATE, COUNTIES & CITIES
ARE "NOT" PART OF THE
ONE CALL SYSTEM. THEY
MUST BE CALLED
INDIVIDUALLY.

0 15 30 60
INTENDED DISPLAY SCALE:
11"x17" PLAN 1"=60'
22"x34" PLAN 1"=30'

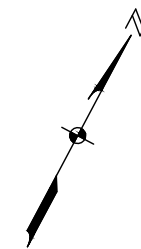

JOHNSON
ENGINEERING
JOHNSON ENGINEERING, INC.
2122 JOHNSON STREET
P.O. BOX 1550
FORT MYERS, FLORIDA 33902-1550
PHONE: (239) 334-0046
FAX: (239) 334-3661
E.B. #642 & I.B. #642

JEFFREY WAGLE, RLA
FL License No. LA-0607059

LEE COUNTY PUBLIC
WORKS DEPARTMENT OF
TRANSPORTATION

CORKSCREW ROAD PHASE 1
Lee County, Florida

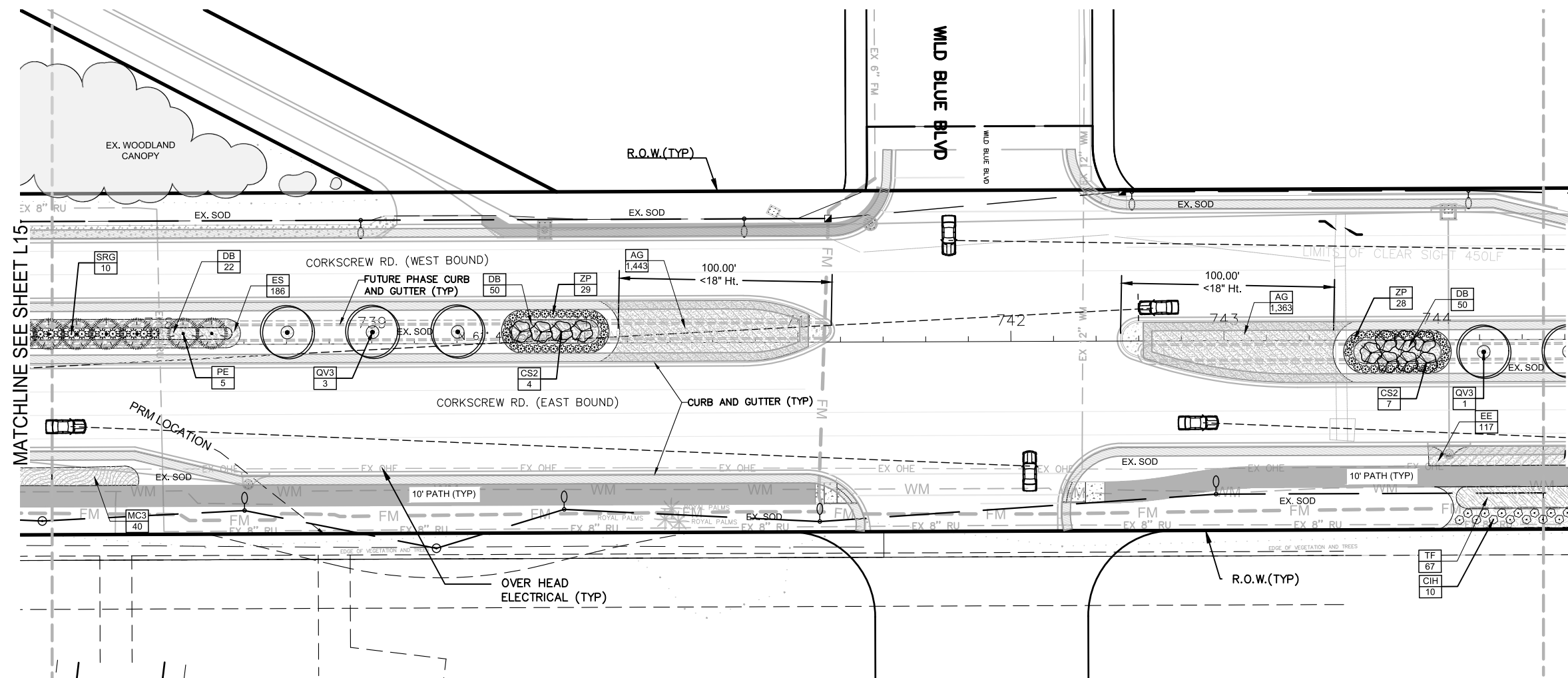

SHRUBS	CODE	BOTANICAL NAME	COMMON NAME
	AD	Acrostichum danaeifolium	Leather Fern
	CIH	Chrysobalanus icaco 'Horizontalis'	Horizontal Cocoplum
	CIR	Chrysobalanus icaco 'Red Tip'	Red Tip Cocoplum
	CG	Clusia guttifera	Small-Leaf Clusia
	CE15	Conocarpus erectus sericeus	Silver Button Wood
	CA	Crinum augustum	Green Crinum Lily
	CAQ	Crinum augustum 'Queen Emma'	'Queen Emma' Crinum
	FM	Ficus microcarpa 'Green Island'	Green Island Ficus
	HPC	Hamella patens 'Compacta'	Dwarf Firebush
	ICM	Ixora coccinea 'Maui'	Maui Ixora

	ICN	Ixora coccinea 'Nora Grant'	Nora Grant Ixora
	MC2	Myrica cerifera	Wax Myrtle
	NO	Nerium oleander	Oleander
	NOW	Nerium oleander White	White Oleander
	NOP	Nerium oleander 'Petite Pink'	Petite Pink Oleander
	SRG	Serenoa repens	Green Saw Palmetto
	SRS	Serenoa repens sericea	Silver Saw Palmetto
	SR	Strelitzia reginae	Orange Bird Of Paradise
	ZF	Zamia furfuracea	Cardboard Palm
	ZP	Zamia pumila	Coontie

GROUND COVERS	CODE	BOTANICAL NAME	COMMON NAME
	AG	Arachis glabrata	Perennial Peanut
	BHJ	Bougainvillea x 'Helen Johnson'	Compact Bougainvillea
	DT	Dianella tasmanica 'Blueberry'	Blueberry Flax Lily
	DB	Diets bicolor	Yellow African Iris
	DV	Diets vegeta	White African Iris
	EE	Eragrostis elliotti	Elliott's Love Grass
	ES	Eragrostis spectabilis	Purple Lovegrass
	MS	Mimosa strigillosa	Sunshine Mimosa

	MC3	Muhlenbergia capillaris	Pink Muhly Grass
	PS	Pennisetum setaceum 'Alba'	White Fountain Grass
	SB	Spartina bakeri	Sand Cordgrass
	TD2	Tripsacum dactyloides	Fakahatchee Grass
	TF	Tripsacum floridanum	Dwarf Fakahatchee Grass

REFERENCE NOTES KEY PHASE 1	
SYMBOL	DESCRIPTION
	Pine Straw Mulch, 3" Depth in Proposed Areas
SYMBOL	DESCRIPTION
	Shredded Hardwood Mulch, 3" Depth in Proposed Plant Beds

NO.	DATE	REVISIONS DESCRIPTION

DATE: NOVEMBER, 2021
PROJECT NO. 20203155-000
FILE NO. 00-00-00
SCALE: As Shown

LANDSCAPE PLAN

SHEET NUMBER

L16

PLANT KEY PHASE 1			
TREES	CODE	BOTANICAL NAME	COMMON NAME
	BB	Bucida buceras 'Shady Lady'	Shady Lady Black Olive
	CB	Cassia bakeriana	Wishing Tree
	CES	Conocarpus erectus 'Sericeus'	Silver Buttonwood
	CS2	Cordia sebestena	Orange Geiger Tree
	LS	Lagerstroemia speciosa	Queen's Crape Myrtle
	PE	Pinus elliotti 'Densa'	South Florida Slash Pine
	QV3	Quercus virginiana	Live Oak

	TC	Tabebuia caraiba	Yellow Tabebuia
	TH	Tabebuia heterophylla	Pink Tabebuia
	TD	Taxodium distichum	Bald Cypress

PALM TREES	CODE	BOTANICAL NAME	COMMON NAME
	PRT	Phoenix roebelenii	Triple Pygmy Date Palm
	PES	Ptychosperma elegans	Solitaire Palm
	RE	Roystonea elata	Florida Royal Palm
	SP	Sabal palmetto	Cabbage Palm
	TR	Thrinax radiata	Florida Thatch Palm
	VA	Veitchia arecina	Montgomery Palm

NOTICE TO ALL CONTRACTORS

IT'S THE LAW IN FLORIDA
2 BUSINESS DAYS BEFORE
YOU DIG
CALL SUNSHINE
1-800-432-4770

STATE, COUNTIES & CITIES
ARE "NOT" PART OF THE
ONE CALL SYSTEM. THEY
MUST BE CALLED
INDIVIDUALLY.

0 15 30 60
INTENDED DISPLAY SCALE:
11"x17" PLAN 1"=60'
22"x34" PLAN 1"=30'



JOHNSON
ENGINEERING
JOHNSON ENGINEERING, INC.
2122 JOHNSON STREET
P.O. BOX 1550
FORT MYERS, FLORIDA 33902-1550
PHONE: (239) 334-0046
FAX: (239) 334-3661
E.B. #642 & I.B. #642

JEFFREY WAGLE, RLA
FL License No. LA-6607059

LEE COUNTY PUBLIC
WORKS DEPARTMENT OF
TRANSPORTATION

CORKSCREW ROAD PHASE 1
Lee County, Florida

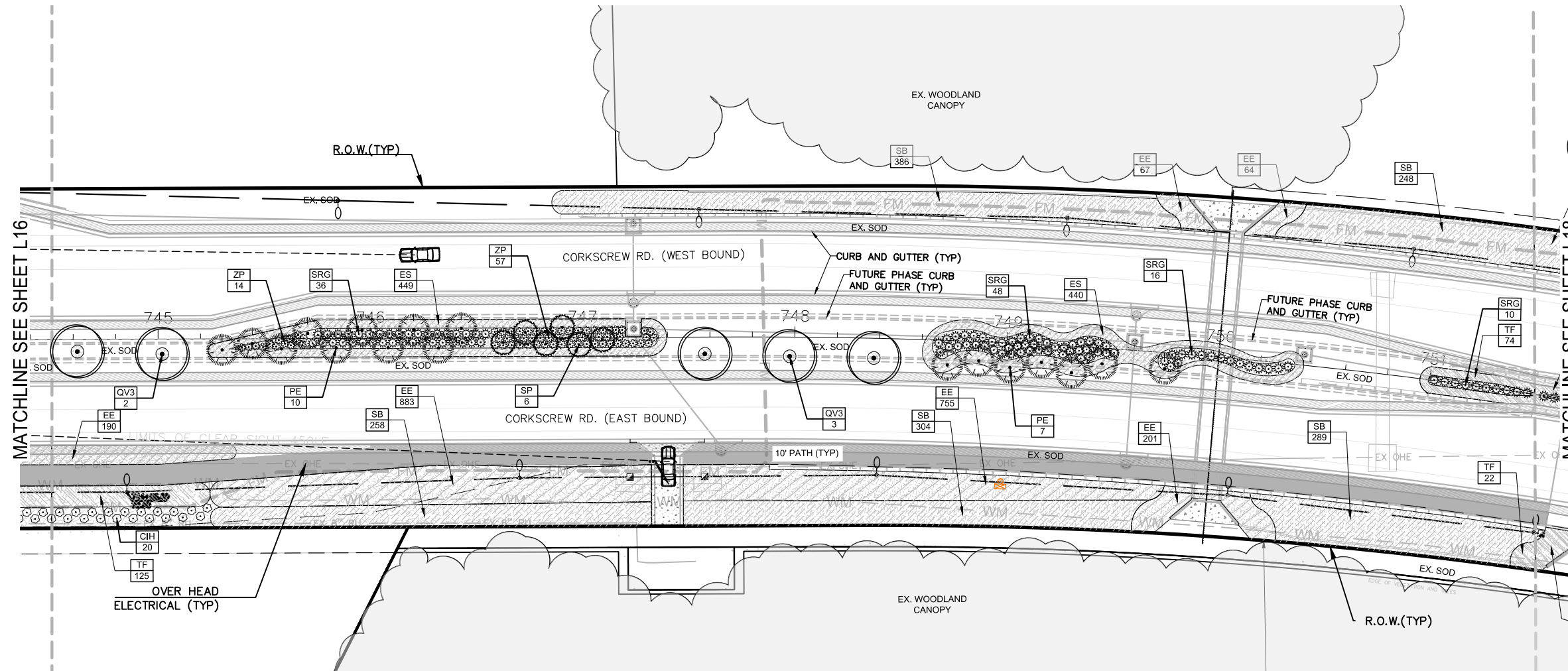

SHRUBS	CODE	BOTANICAL NAME	COMMON NAME
	AD	Acrostichum danaeifolium	Leather Fern
	CIH	Chrysobalanus icaco 'Horizontalis'	Horizontal Cocoplum
	CIR	Chrysobalanus icaco 'Red Tip'	Red Tip Cocoplum
	CG	Clusia guttifera	Small-Leaf Clusia
	CE15	Conocarpus erectus sericeus	Silver Button Wood
	CA	Crinum augustum	Green Crinum Lily
	CAQ	Crinum augustum 'Queen Emma'	'Queen Emma' Crinum
	FM	Ficus microcarpa 'Green Island'	Green Island Ficus
	HPC	Hamella patens 'Compacta'	Dwarf Firebush
	ICM	Ixora coccinea 'Maui'	Maui Ixora

	ICN	Ixora coccinea 'Nora Grant'	Nora Grant Ixora
	MC2	Myrica cerifera	Wax Myrtle
	NO	Nerium oleander	Oleander
	NOW	Nerium oleander White	White Oleander
	NOP	Nerium oleander 'Pette Pink'	Pette Pink Oleander
	SRG	Serenoa repens	Green Saw Palmetto
	SRS	Serenoa repens sericea	Silver Saw Palmetto
	SR	Strelitzia reginae	Orange Bird Of Paradise
	ZF	Zamia furfuracea	Cardboard Palm
	ZP	Zamia pumila	Coontie

GROUND COVERS	CODE	BOTANICAL NAME	COMMON NAME
	AG	Arachis glabrata	Perennial Peanut
	BHJ	Bougainvillea x 'Helen Johnson'	Compact Bougainvillea
	DT	Dianella tasmanica 'Blueberry'	Blueberry Flax Lily
	DB	Diets bicolor	Yellow African Iris
	DV	Diets vegeta	White African Iris
	EE	Eragrostis elliottii	Elliott's Love Grass
	ES	Eragrostis spectabilis	Purple Lovegrass
	MS	Mimosa strigillosa	Sunshine Mimosa

	MC3	Muhlenbergia capillaris	Pink Muhly Grass
	PS	Pennisetum setaceum 'Alba'	White Fountain Grass
	SB	Spartina bakeri	Sand Cordgrass
	TD2	Tripsacum dactyloides	Fakahatchee Grass
	TF	Tripsacum floridanum	Dwarf Fakahatchee Grass

REFERENCE NOTES KEY PHASE 1	
SYMBOL	DESCRIPTION
	Pine Straw Mulch, 3" Depth in Proposed Areas
SYMBOL	DESCRIPTION
	Shredded Hardwood Mulch, 3" Depth in Proposed Plant Beds

NO.	DATE	REVISIONS DESCRIPTION

DATE: NOVEMBER, 2021
PROJECT NO. 20203155-000
FILE NO. 00-00-00
SCALE: As Shown

LANDSCAPE PLAN

SHEET NUMBER

L17

PLANT KEY PHASE 1			
TREES	CODE	BOTANICAL NAME	COMMON NAME
	BB	Bucida buceras 'Shady Lady'	Shady Lady Black Olive
	CB	Cassia bakeriana	Wishing Tree
	CES	Conocarpus erectus 'Sericeus'	Silver Buttonwood
	CS2	Cordia sebestena	Orange Geiger Tree
	LS	Lagerstroemia speciosa	Queen's Crape Myrtle
	PE	Pinus elliotti 'Densa'	South Florida Slash Pine
	QV3	Quercus virginiana	Live Oak

	TC	Tabebuia caraiba	Yellow Tabebuia
	TH	Tabebuia heterophylla	Pink Tabebuia
	TD	Taxodium distichum	Bald Cypress

PALM TREES	CODE	BOTANICAL NAME	COMMON NAME
	PRT	Phoenix roebelenii	Triple Pygmy Date Palm
	PES	Ptychosperma elegans	Solitaire Palm
	RE	Roystonea elata	Florida Royal Palm
	SP	Sabal palmetto	Cabbage Palm
	TR	Thrinax radiata	Florida Thatch Palm
	VA	Veitchia arecina	Montgomery Palm

NOTICE TO ALL CONTRACTORS

IT'S THE LAW IN FLORIDA
2 BUSINESS DAYS BEFORE
YOU DIG
CALL SUNSHINE
1-800-432-4770

STATE, COUNTIES & CITIES
ARE "NOT" PART OF THE
ONE CALL SYSTEM. THEY
MUST BE CALLED
INDIVIDUALLY.

0 15 30 60
INTENDED DISPLAY SCALE:
11"x17" PLAN 1"=60'
22"x34" PLAN 1"=30'

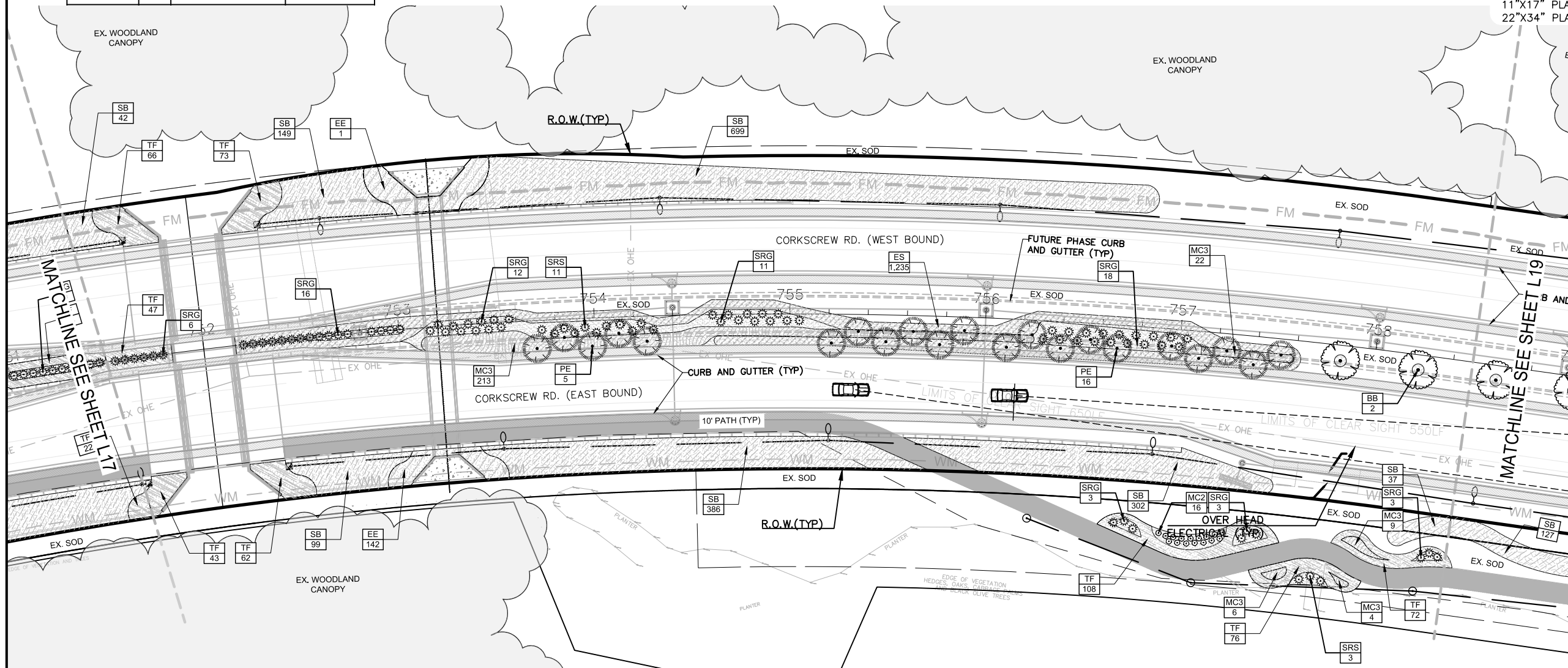

SHRUBS	CODE	BOTANICAL NAME	COMMON NAME
	AD	Acrostichum danaeifolium	Leather Fern
	CIH	Chrysobalanus icaco 'Horizontalis'	Horizontal Cocoplum
	CIR	Chrysobalanus icaco 'Red Tip'	Red Tip Cocoplum
	CG	Clusia guttifera	Small-Leaf Clusia
	CE15	Conocarpus erectus sericeus	Silver Button Wood
	CA	Crinum augustum	Green Crinum Lily
	CAQ	Crinum augustum 'Queen Emma'	'Queen Emma' Crinum
	FM	Ficus microcarpa 'Green Island'	Green Island Ficus
	HPC	Hamella patens 'Compacta'	Dwarf Firebush
	ICM	Ixora coccinea 'Maui'	Maui Ixora

	ICN	Ixora coccinea 'Nora Grant'	Nora Grant Ixora
	MC2	Myrica cerifera	Wax Myrtle
	NO	Nerium oleander	Oleander
	NOW	Nerium oleander White	White Oleander
	NOP	Nerium oleander 'Petite Pink'	Petite Pink Oleander
	SRG	Serenoa repens	Green Saw Palmetto
	SRS	Serenoa repens sericea	Silver Saw Palmetto
	SR	Strelitzia reginae	Orange Bird Of Paradise
	ZF	Zamia furfuracea	Cardboard Palm
	ZP	Zamia pumila	Coontie

GROUND COVERS	CODE	BOTANICAL NAME	COMMON NAME
	AG	Arachis glabrata	Perennial Peanut
	BHJ	Bougainvillea x 'Helen Johnson'	Compact Bougainvillea
	DT	Dianella tasmanica 'Blueberry'	Blueberry Flax Lily
	DB	Diets bicolor	Yellow African Iris
	DV	Diets vegeta	White African Iris
	EE	Eragrostis elliotti	Elliott's Love Grass
	ES	Eragrostis spectabilis	Purple Lovegrass
	MS	Mimosa strigillosa	Sunshine Mimosa

	MC3	Muhlenbergia capillaris	Pink Muhly Grass
	PS	Pennisetum setaceum 'Alba'	White Fountain Grass
	SB	Spartina bakeri	Sand Cordgrass
	TD2	Tripsacum dactyloides	Fakahatchee Grass
	TF	Tripsacum floridanum	Dwarf Fakahatchee Grass

REFERENCE NOTES KEY PHASE 1	
SYMBOL	DESCRIPTION
	Pine Straw Mulch, 3" Depth in Proposed Areas
SYMBOL	DESCRIPTION
	Shredded Hardwood Mulch, 3" Depth in Proposed Plant Beds

JOHNSON
ENGINEERING
JOHNSON ENGINEERING, INC.
2122 JOHNSON STREET
P.O. BOX 1550
FORT MYERS, FLORIDA 33902-1550
PHONE: (239) 334-0046
FAX: (239) 334-3661
E.B. #642 & I.B. #642

JEFFREY WAGLE, RLA
FL License No. LA-6607059

LEE COUNTY PUBLIC
WORKS DEPARTMENT OF
TRANSPORTATION

CORKSCREW ROAD PHASE 1
Lee County, Florida

REVISIONS	DATE
NO. 1	8/6/21
DESCRIPTION	
REVISED FM DRILL DEPTH	

DATE: NOVEMBER, 2021
PROJECT NO. 20203155-000
FILE NO. 00-00-00
SCALE: As Shown

LANDSCAPE PLAN

SHEET NUMBER

L18

JEFFREY NAGLE, RLA
 FL License No. LA-6687059

LEE COUNTY PUBLIC WORKS DEPARTMENT OF TRANSPORTATION

CORKSCREW ROAD PHASE 1
 Lee County, Florida

NO.	DATE	REVISIONS DESCRIPTION
1	8/6/21	REVISED FM DRILL DEPTH

DATE: NOVEMBER, 2021
 PROJECT NO. 20203155-000
 FILE NO. 00-00-00
 SCALE: As Shown

LANDSCAPE PLAN
 SHEET NUMBER
 L19

PLANT KEY PHASE 1			
TREES	CODE	BOTANICAL NAME	COMMON NAME
	BB	Bucida buceras 'Shady Lady'	Shady Lady Black Olive
	CB	Cassia bakeriana	Wishing Tree
	CES	Conocarpus erectus 'Sericeus'	Silver Buttonwood
	CS2	Cordia sebestena	Orange Geiger Tree
	LS	Lagerstroemia speciosa	Queen's Crape Myrtle
	PE	Pinus elliottii 'Densa'	South Florida Slash Pine
	QV3	Quercus virginiana	Live Oak

	TC	Tabebuia caraiba	Yellow Tabebuia
	TH	Tabebuia heterophylla	Pink Tabebuia
	TD	Taxodium distichum	Bald Cypress

PALM TREES	CODE	BOTANICAL NAME	COMMON NAME
	PRT	Phoenix roebelenii	Triple Pygmy Date Palm
	PES	Ptychosperma elegans	Solitaire Palm
	RE	Roystonea elata	Florida Royal Palm
	SP	Sabal palmetto	Cabbage Palm
	TR	Thrinax radiata	Florida Thatch Palm
	VA	Veitchia arecina	Montgomery Palm

NOTICE TO ALL CONTRACTORS
 IT'S THE LAW IN FLORIDA
 2 BUSINESS DAYS BEFORE YOU DIG
 CALL SUNSHINE
 1-800-432-4770
 STATE, COUNTIES & CITIES ARE "NOT" PART OF THE ONE CALL SYSTEM. THEY MUST BE CALLED INDIVIDUALLY.

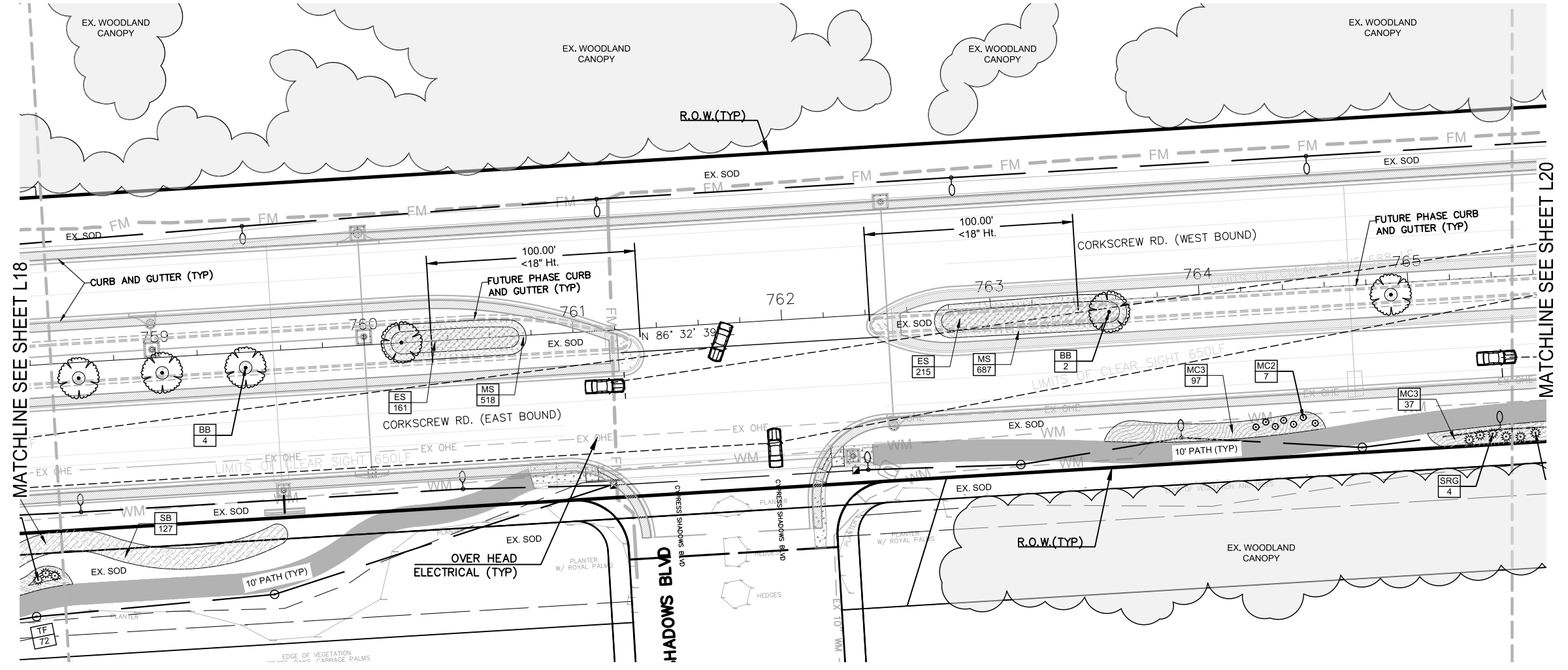
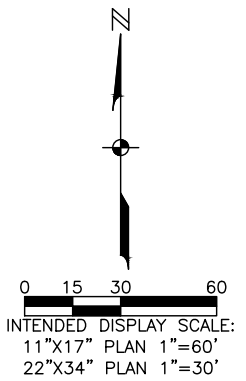

SHRUBS	CODE	BOTANICAL NAME	COMMON NAME
	AD	Acrostichum danaeifolium	Leather Fern
	CIH	Chrysobalanus icaco 'Horizontalis'	Horizontal Cocoplum
	CIR	Chrysobalanus icaco 'Red Tip'	Red Tip Cocoplum
	CG	Clusia guttifera	Small-Leaf Clusia
	CE15	Conocarpus erectus sericeus	Silver Button Wood
	CA	Crinum augustum	Green Crinum Lily
	CAQ	Crinum augustum 'Queen Emma'	'Queen Emma' Crinum
	FM	Ficus microcarpa 'Green Island'	Green Island Ficus
	HPC	Hamella patens 'Compacta'	Dwarf Firebush
	ICM	Ixora coccinea 'Maui'	Maui Ixora

	ICN	Ixora coccinea 'Nora Grant'	Nora Grant Ixora
	MC2	Myrica cerifera	Wax Myrtle
	NO	Nerium oleander	Oleander
	NOW	Nerium oleander White	White Oleander
	NOP	Nerium oleander 'Petite Pink'	Petite Pink Oleander
	SRG	Serenoa repens	Green Saw Palmetto
	SRS	Serenoa repens sericea	Silver Saw Palmetto
	SR	Strelitzia reginae	Orange Bird Of Paradise
	ZF	Zamia furfuracea	Cardboard Palm
	ZP	Zamia pumila	Coontie

GROUND COVERS	CODE	BOTANICAL NAME	COMMON NAME
	AG	Arachis glabrata	Perennial Peanut
	BHJ	Bougainvillea x 'Helen Johnson'	Compact Bougainvillea
	DT	Dianella tasmanica 'Blueberry'	Blueberry Flax Lily
	DB	Diets bicolor	Yellow African Iris
	DV	Diets vegeta	White African Iris
	EE	Eragrostis elliottii	Elliott's Love Grass
	ES	Eragrostis spectabilis	Purple Lovegrass
	MS	Mimosa strigillosa	Sunshine Mimosa

	MC3	Muhlenbergia capillaris	Pink Muhly Grass
	PS	Pennisetum setaceum 'Alba'	White Fountain Grass
	SB	Spartina bakeri	Sand Cordgrass
	TD2	Tripsacum dactyloides	Fakahatchee Grass
	TF	Tripsacum floridanum	Dwarf Fakahatchee Grass

REFERENCE NOTES KEY PHASE 1	
SYMBOL	DESCRIPTION
	Pine Straw Mulch, 3" Depth in Proposed Areas
SYMBOL	DESCRIPTION
	Shredded Hardwood Mulch, 3" Depth in Proposed Plant Beds

PLANT KEY PHASE 1			
TREES	CODE	BOTANICAL NAME	COMMON NAME
	BB	Bucida buceras 'Shady Lady'	Shady Lady Black Olive
	CB	Cassia bakeriana	Wishing Tree
	CES	Conocarpus erectus 'Sericeus'	Silver Buttonwood
	CS2	Cordia sebestena	Orange Geiger Tree
	LS	Lagerstroemia speciosa	Queen's Crape Myrtle
	PE	Pinus Elliotti 'Densa'	South Florida Slash Pine
	QV3	Quercus virginiana	Live Oak

	TC	Tabebuia caraiba	Yellow Tabebuia
	TH	Tabebuia heterophylla	Pink Tabebuia
	TD	Taxodium distichum	Bald Cypress

PALM TREES	CODE	BOTANICAL NAME	COMMON NAME
	PRT	Phoenix roebelenii	Triple Pygmy Date Palm
	PES	Ptychosperma elegans	Solitaire Palm
	RE	Roystonea elata	Florida Royal Palm
	SP	Sabal palmetto	Cabbage Palm
	TR	Thrinax radiata	Florida Thatch Palm
	VA	Veitchia arecina	Montgomery Palm

NOTICE TO ALL CONTRACTORS
IT'S THE LAW IN FLORIDA
2 BUSINESS DAYS BEFORE
YOU DIG
CALL SUNSHINE
1-800-432-4770

STATE, COUNTIES & CITIES
ARE "NOT" PART OF THE
ONE CALL SYSTEM. THEY
MUST BE CALLED
INDIVIDUALLY.

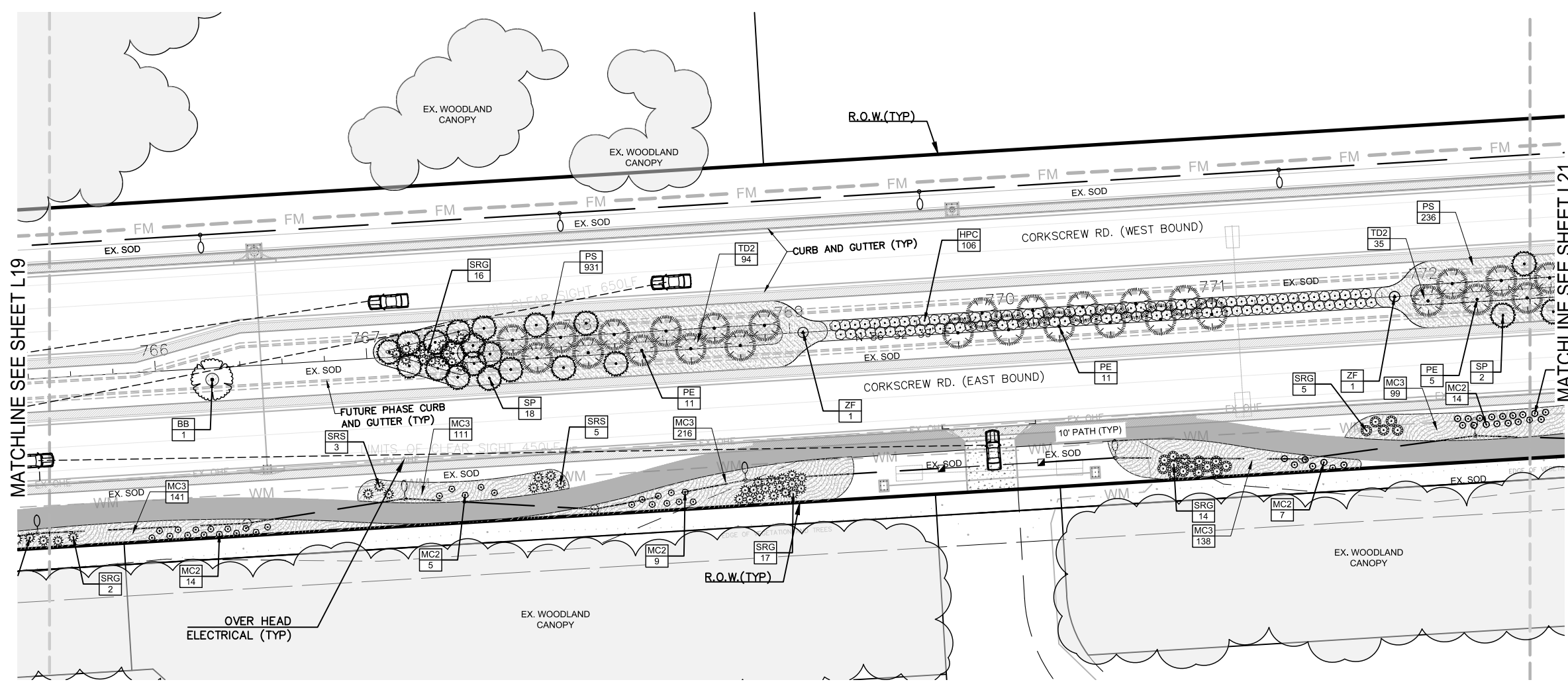
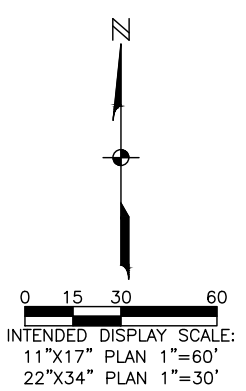

SHRUBS	CODE	BOTANICAL NAME	COMMON NAME
	AD	Acrostichum danaeifolium	Leather Fern
	CIH	Chrysobalanus icaco 'Horizontalis'	Horizontal Cocoplum
	CIR	Chrysobalanus icaco 'Red Tip'	Red Tip Cocoplum
	CG	Clusia guttifera	Small-Leaf Clusia
	CE15	Conocarpus erectus sericeus	Silver Button Wood
	CA	Crinum augustum	Green Crinum Lily
	CAQ	Crinum augustum 'Queen Emma'	'Queen Emma' Crinum
	FM	Ficus microcarpa 'Green Island'	Green Island Ficus
	HPC	Hamella patens 'Compacta'	Dwarf Firebush
	ICM	Ixora coccinea 'Maui'	Maui Ixora

	ICN	Ixora coccinea 'Nora Grant'	Nora Grant Ixora
	MC2	Myrica cerifera	Wax Myrtle
	NO	Nerium oleander	Oleander
	NOW	Nerium oleander White	White Oleander
	NOP	Nerium oleander 'Petite Pink'	Petite Pink Oleander
	SRG	Serenoa repens	Green Saw Palmetto
	SRS	Serenoa repens sericea	Silver Saw Palmetto
	SR	Strelitzia reginae	Orange Bird Of Paradise
	ZF	Zamia furfuracea	Cardboard Palm
	ZP	Zamia pumila	Coontie

GROUND COVERS	CODE	BOTANICAL NAME	COMMON NAME
	AG	Arachis glabrata	Perennial Peanut
	BHJ	Bougainvillea x 'Helen Johnson'	Compact Bougainvillea
	DT	Dianella tasmanica 'Blueberry'	Blueberry Flax Lily
	DB	Dietes bicolor	Yellow African Iris
	DV	Dietes vegeta	White African Iris
	EE	Eragrostis Elliottii	Elliott's Love Grass
	ES	Eragrostis spectabilis	Purple Lovegrass
	MS	Mimosa strigillosa	Sunshine Mimosa

	MC3	Muhlenbergia capillaris	Pink Muhly Grass
	PS	Pennisetum setaceum 'Alba'	White Fountain Grass
	SB	Spartina bakeri	Sand Cordgrass
	TD2	Tripsacum dactyloides	Fakahatchee Grass
	TF	Tripsacum floridanum	Dwarf Fakahatchee Grass

REFERENCE NOTES KEY PHASE 1	
SYMBOL	DESCRIPTION
	Pine Straw Mulch, 3" Depth in Proposed Areas
SYMBOL	DESCRIPTION
	Shredded Hardwood Mulch, 3" Depth in Proposed Plant Beds

JEFFREY NAGLE, RLA
FL License No. LA-6687059

LEE COUNTY PUBLIC
WORKS DEPARTMENT OF
TRANSPORTATION

CORKSCREW ROAD PHASE 1
Lee County, Florida

REVISIONS	DATE	DESCRIPTION
NO.		

DATE: NOVEMBER, 2021
PROJECT NO. 20203155-000
FILE NO. 00-00-00
SCALE: As Shown

PLANT KEY PHASE 1			
TREES	CODE	BOTANICAL NAME	COMMON NAME
	BB	Bucida buceras 'Shady Lady'	Shady Lady Black Olive
	CB	Cassia bakeriana	Wishing Tree
	CES	Conocarpus erectus 'Sericeus'	Silver Buttonwood
	CS2	Cordia sebestena	Orange Geiger Tree
	LS	Lagerstroemia speciosa	Queen's Crape Myrtle
	PE	Pinus elliotti 'Densa'	South Florida Slash Pine
	QV3	Quercus virginiana	Live Oak

	TC	Tabebuia caraiba	Yellow Tabebuia
	TH	Tabebuia heterophylla	Pink Tabebuia
	TD	Taxodium distichum	Bald Cypress

PALM TREES	CODE	BOTANICAL NAME	COMMON NAME
	PRT	Phoenix roebelenii	Triple Pygmy Date Palm
	PES	Ptychosperma elegans	Solitaire Palm
	RE	Roystonea elata	Florida Royal Palm
	SP	Sabal palmetto	Cabbage Palm
	TR	Thrinax radiata	Florida Thatch Palm
	VA	Veitchia arecina	Montgomery Palm

NOTICE TO ALL CONTRACTORS

IT'S THE LAW IN FLORIDA
2 BUSINESS DAYS BEFORE
YOU DIG
CALL SUNSHINE
1-800-432-4770

STATE, COUNTIES & CITIES
ARE "NOT" PART OF THE
ONE CALL SYSTEM. THEY
MUST BE CALLED
INDIVIDUALLY.

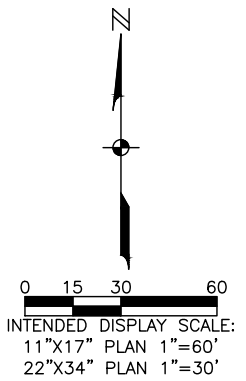

JOHNSON ENGINEERING
JOHNSON ENGINEERING, INC.
2122 JOHNSON STREET
P.O. BOX 1550
FORT MYERS, FLORIDA 33902-1550
PHONE: (239) 334-0046
FAX: (239) 334-3661
E.B. #642 & I.B. #642

JEFFREY NAGLE, RLA
FL License No. LA-6687059

LEE COUNTY PUBLIC
WORKS DEPARTMENT OF
TRANSPORTATION

CORKSCREW ROAD PHASE 1
Lee County, Florida

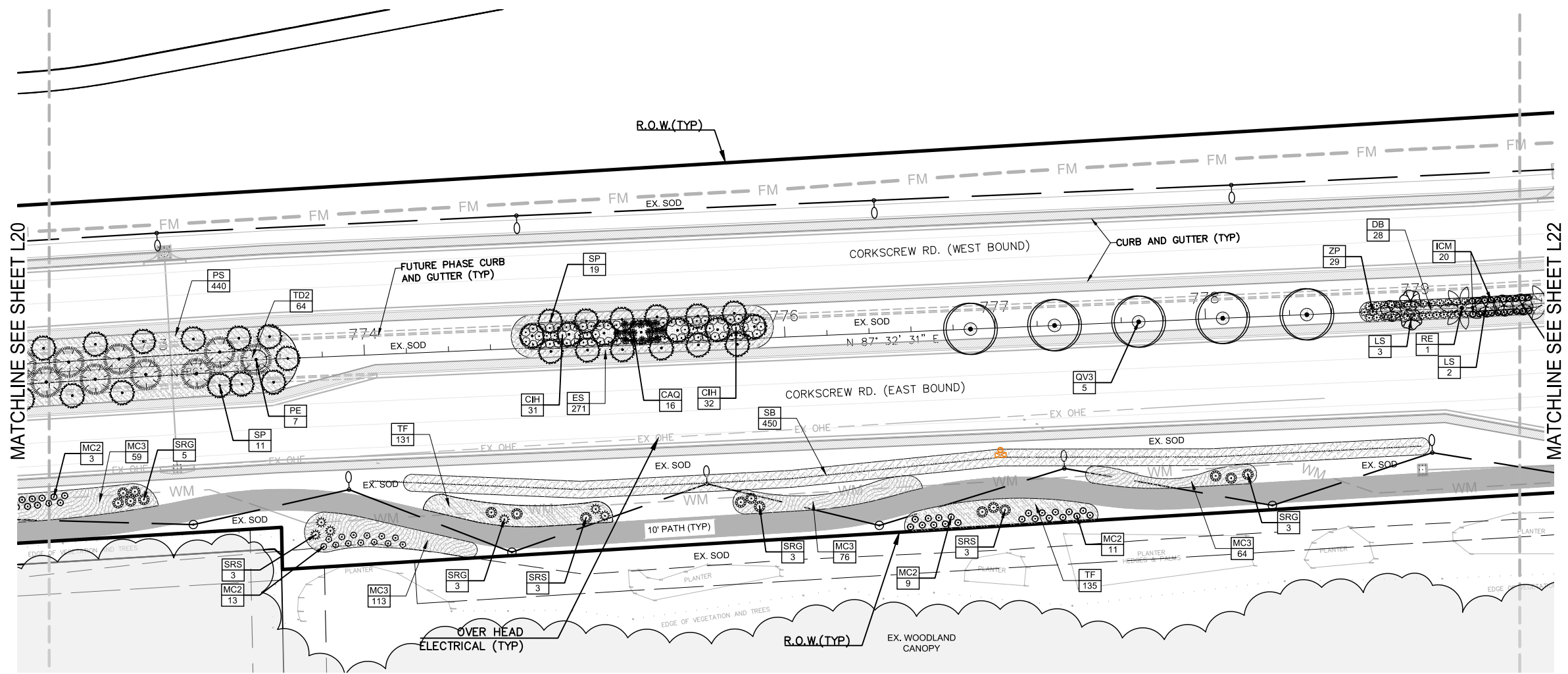

SHRUBS	CODE	BOTANICAL NAME	COMMON NAME
	AD	Acrostichum danaeifolium	Leather Fern
	CIH	Chrysobalanus icaco 'Horizontalis'	Horizontal Cocoplum
	CIR	Chrysobalanus icaco 'Red Tip'	Red Tip Cocoplum
	CG	Clusia guttifera	Small-Leaf Clusia
	CE15	Conocarpus erectus sericeus	Silver Button Wood
	CA	Crinum augustum	Green Crinum Lily
	CAQ	Crinum augustum 'Queen Emma'	'Queen Emma' Crinum
	FM	Ficus microcarpa 'Green Island'	Green Island Ficus
	HPC	Hamella patens 'Compacta'	Dwarf Firebush
	ICM	Ixora coccinea 'Maui'	Maui Ixora

	ICN	Ixora coccinea 'Nora Grant'	Nora Grant Ixora
	MC2	Myrica cerifera	Wax Myrtle
	NO	Nerium oleander	Oleander
	NOW	Nerium oleander White	White Oleander
	NOP	Nerium oleander 'Petite Pink'	Petite Pink Oleander
	SRG	Serenoa repens	Green Saw Palmetto
	SRS	Serenoa repens sericea	Silver Saw Palmetto
	SR	Strelitzia reginae	Orange Bird Of Paradise
	ZF	Zamia furfuracea	Cardboard Palm
	ZP	Zamia pumila	Coontie

GROUND COVERS	CODE	BOTANICAL NAME	COMMON NAME
	AG	Arachis glabrata	Perennial Peanut
	BHJ	Bougainvillea x 'Helen Johnson'	Compact Bougainvillea
	DT	Dianella tasmanica 'Blueberry'	Blueberry Flax Lily
	DB	Diets bicolor	Yellow African Iris
	DV	Diets vegeta	White African Iris
	EE	Eragrostis elliottii	Elliott's Love Grass
	ES	Eragrostis spectabilis	Purple Lovegrass
	MS	Mimosa strigillosa	Sunshine Mimosa

	MC3	Muhlenbergia capillaris	Pink Muhly Grass
	PS	Pennisetum setaceum 'Alba'	White Fountain Grass
	SB	Spartina bakeri	Sand Cordgrass
	TD2	Tripsacum dactyloides	Fakahatchee Grass
	TF	Tripsacum floridanum	Dwarf Fakahatchee Grass

REFERENCE NOTES KEY PHASE 1	
SYMBOL	DESCRIPTION
	Pine Straw Mulch, 3" Depth in Proposed Areas
SYMBOL	DESCRIPTION
	Shredded Hardwood Mulch, 3" Depth in Proposed Plant Beds

NO.	REVISIONS	DATE

DATE: NOVEMBER, 2021
PROJECT NO. 20203155-000
FILE NO. 00-00-00
SCALE: As Shown

LANDSCAPE PLAN

SHEET NUMBER

L21

PLANT KEY PHASE 1			
TREES	CODE	BOTANICAL NAME	COMMON NAME
	BB	Bucida buceras 'Shady Lady'	Shady Lady Black Olive
	CB	Cassia bakeriana	Wishing Tree
	CES	Conocarpus erectus 'Sericeus'	Silver Buttonwood
	CS2	Cordia sebestena	Orange Geiger Tree
	LS	Lagerstroemia speciosa	Queen's Crape Myrtle
	PE	Pinus elliotti 'Densa'	South Florida Slash Pine
	QV3	Quercus virginiana	Live Oak

	TC	Tabebuia caraiba	Yellow Tabebuia
	TH	Tabebuia heterophylla	Pink Tabebuia
	TD	Taxodium distichum	Bald Cypress

PALM TREES	CODE	BOTANICAL NAME	COMMON NAME
	PRT	Phoenix roebelenii	Triple Pygmy Date Palm
	PES	Ptychosperma elegans	Solitaire Palm
	RE	Roystonea elata	Florida Royal Palm
	SP	Sabal palmetto	Cabbage Palm
	TR	Thrinax radiata	Florida Thatch Palm
	VA	Veitchia arecina	Montgomery Palm

NOTICE TO ALL CONTRACTORS

IT'S THE LAW IN FLORIDA
2 BUSINESS DAYS BEFORE
YOU DIG
CALL SUNSHINE
1-800-432-4770

STATE, COUNTIES & CITIES
ARE "NOT" PART OF THE
ONE CALL SYSTEM. THEY
MUST BE CALLED
INDIVIDUALLY.

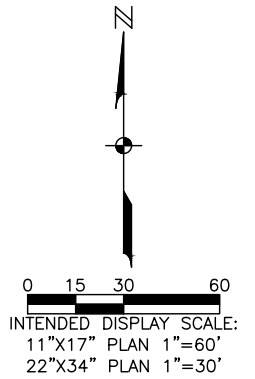

JOHNSON
ENGINEERING
JOHNSON ENGINEERING, INC.
2122 JOHNSON STREET
P.O. BOX 1550
FORT MYERS, FLORIDA 33902-1550
PHONE: (239) 334-0046
FAX: (239) 334-3661
E.B. #642 & I.B. #642

JEFFREY WAGLE, RLA
FL License No. LA-0607059

LEE COUNTY PUBLIC
WORKS DEPARTMENT OF
TRANSPORTATION

CORKSCREW ROAD PHASE 1
Lee County, Florida

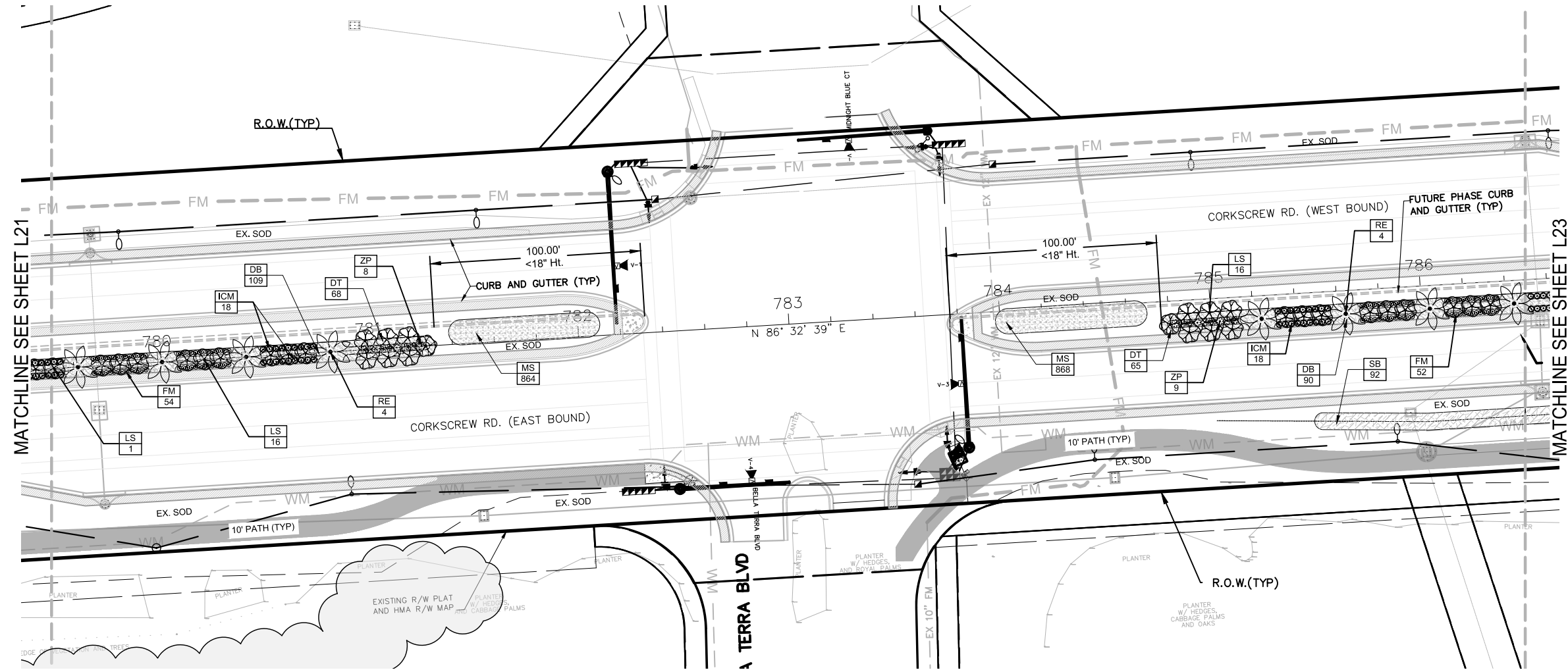

SHRUBS	CODE	BOTANICAL NAME	COMMON NAME
	AD	Acrostichum danaeifolium	Leather Fern
	CIH	Chrysobalanus icaco 'Horizontalis'	Horizontal Cocoplum
	CIR	Chrysobalanus icaco 'Red Tip'	Red Tip Cocoplum
	CG	Clusia guttifera	Small-Leaf Clusia
	CE15	Conocarpus erectus sericeus	Silver Pink Wood
	CA	Crinum augustum	Green Crinum Lily
	CAQ	Crinum augustum 'Queen Emma'	Queen Emma Crinum
	FM	Ficus microcarpa 'Green Island'	Green Island Ficus
	HPC	Hamella patens 'Compacta'	Dwarf Firebush
	ICM	Ixora coccinea 'Maui'	Maui Ixora

	ICN	Ixora coccinea 'Nora Grant'	Nora Grant Ixora
	MC2	Myrica cerifera	Wax Myrtle
	NO	Nerium oleander	Oleander
	NOW	Nerium oleander White	White Oleander
	NOP	Nerium oleander 'Petite Pink'	Petite Pink Oleander
	SRG	Serenoa repens	Green Saw Palmetto
	SRS	Serenoa repens sericea	Silver Saw Palmetto
	SR	Strelitzia reginae	Orange Bird Of Paradise
	ZF	Zamia furfuracea	Cardboard Palm
	ZP	Zamia pumila	Coontie

GROUND COVERS	CODE	BOTANICAL NAME	COMMON NAME
	AG	Arachis glabrata	Perennial Peanut
	BHJ	Bougainvillea x 'Helen Johnson'	Compact Bougainvillea
	DT	Dianella tasmanica 'Blueberry'	Blueberry Flax Lily
	DB	Diets bicolor	Yellow African Iris
	DV	Diets vegeta	White African Iris
	EE	Eragrostis elliottii	Elliot's Love Grass
	ES	Eragrostis spectabilis	Purple Lovegrass
	MS	Mimosa strigillosa	Sunshine Mimosa

	MC3	Muhlenbergia capillaris	Pink Muhly Grass
	PS	Pennisetum setaceum 'Alba'	White Fountain Grass
	SB	Spartina bakeri	Sand Cordgrass
	TD2	Tripsacum dactyloides	Fakahatchee Grass
	TF	Tripsacum floridanum	Dwarf Fakahatchee Grass

REFERENCE NOTES KEY PHASE 1	
SYMBOL	DESCRIPTION
	Pine Straw Mulch, 3" Depth in Proposed Areas
SYMBOL	DESCRIPTION
	Shredded Hardwood Mulch, 3" Depth in Proposed Plant Beds

NO.	DATE	REVISIONS DESCRIPTION

DATE: NOVEMBER, 2021
PROJECT NO. 20203155-000
FILE NO. 00-00-00
SCALE: As Shown

LANDSCAPE PLAN

SHEET NUMBER

L22

PLANT KEY PHASE 1			
TREES	CODE	BOTANICAL NAME	COMMON NAME
	BB	Bucida buceras 'Shady Lady'	Shady Lady Black Olive
	CB	Cassia bakeriana	Wishing Tree
	CES	Conocarpus erectus 'Sericeus'	Silver Buttonwood
	CS2	Cordia sebestena	Orange Geiger Tree
	LS	Lagerstroemia speciosa	Queen's Crape Myrtle
	PE	Pinus elliotti 'Densa'	South Florida Slash Pine
	QV3	Quercus virginiana	Live Oak

	TC	Tabebuia caraiba	Yellow Tabebuia
	TH	Tabebuia heterophylla	Pink Tabebuia
	TD	Taxodium distichum	Bald Cypress

PALM TREES	CODE	BOTANICAL NAME	COMMON NAME
	PRT	Phoenix roebelenii	Triple Pygmy Date Palm
	PES	Ptychosperma elegans	Solitaire Palm
	RE	Roystonea elata	Florida Royal Palm
	SP	Sabal palmetto	Cabbage Palm
	TR	Thrinax radiata	Florida Thatch Palm
	VA	Veitchia arecina	Montgomery Palm

NOTICE TO ALL CONTRACTORS

IT'S THE LAW IN FLORIDA
2 BUSINESS DAYS BEFORE
YOU DIG
CALL SUNSHINE
1-800-432-4770

STATE, COUNTIES & CITIES
ARE "NOT" PART OF THE
ONE CALL SYSTEM. THEY
MUST BE CALLED
INDIVIDUALLY.

0 15 30 60
INTENDED DISPLAY SCALE:
11"x17" PLAN 1"=60'
22"x34" PLAN 1"=30'

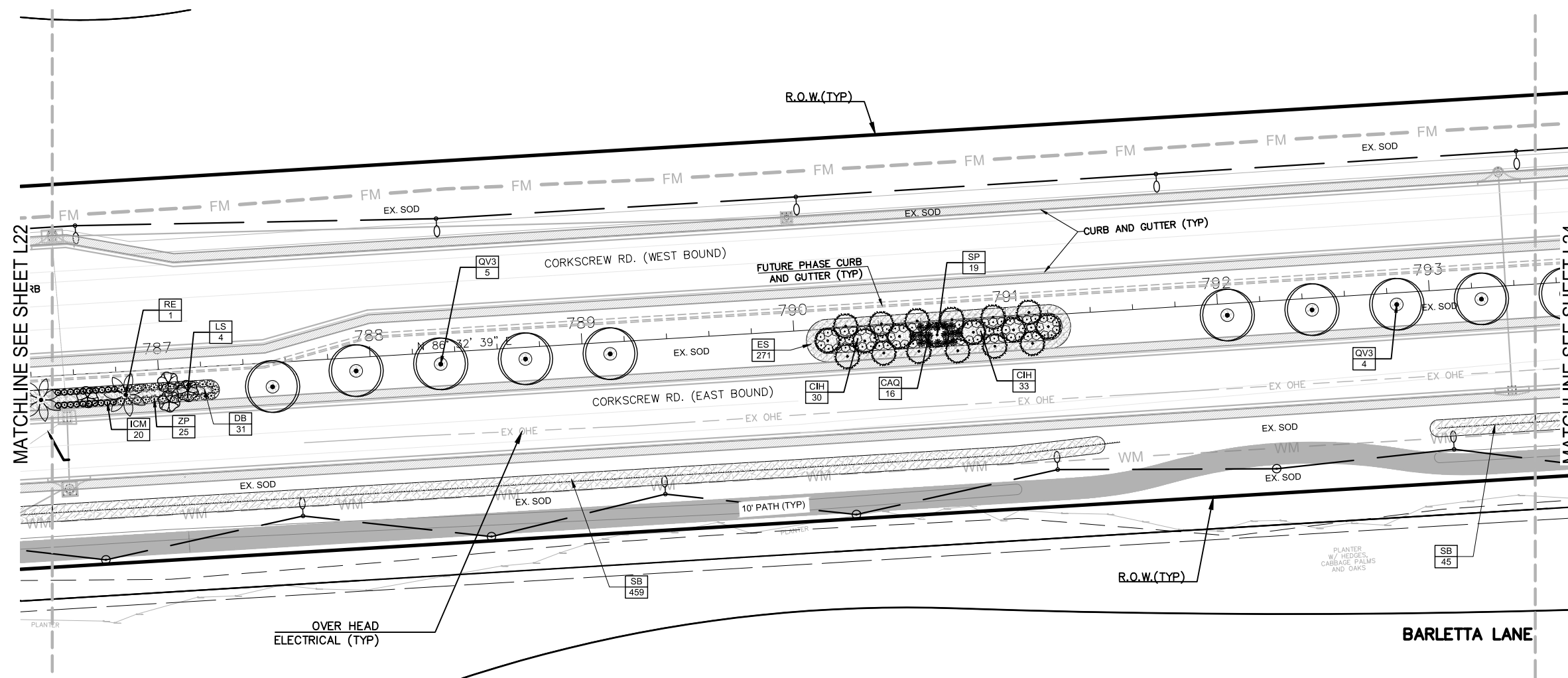
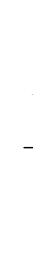

SHRUBS	CODE	BOTANICAL NAME	COMMON NAME
	AD	Acrostichum danaeifolium	Leather Fern
	CIH	Chrysobalanus icaco 'Horizontalis'	Horizontal Cocoplum
	CIR	Chrysobalanus icaco 'Red Tip'	Red Tip Cocoplum
	CG	Clusia guttifera	Small-Leaf Clusia
	CE15	Conocarpus erectus sericeus	Silver Button Wood
	CA	Crinum augustum	Green Crinum Lily
	CAQ	Crinum augustum 'Queen Emma'	'Queen Emma' Crinum
	FM	Ficus microcarpa 'Green Island'	Green Island Ficus
	HPC	Hamella patens 'Compacta'	Dwarf Firebush
	ICM	Ixora coccinea 'Maui'	Maui Ixora

	ICN	Ixora coccinea 'Nora Grant'	Nora Grant Ixora
	MC2	Myrica cerifera	Wax Myrtle
	NO	Nerium oleander	Oleander
	NOW	Nerium oleander White	White Oleander
	NOP	Nerium oleander 'Petite Pink'	Petite Pink Oleander
	SRG	Serenoa repens	Green Saw Palmetto
	SRS	Serenoa repens sericea	Silver Saw Palmetto
	SR	Strelitzia reginae	Orange Bird Of Paradise
	ZF	Zamia furfuracea	Cardboard Palm
	ZP	Zamia pumila	Coontie

GROUND COVERS	CODE	BOTANICAL NAME	COMMON NAME
	AG	Arachis glabrata	Perennial Peanut
	BHJ	Bougainvillea x 'Helen Johnson'	Compact Bougainvillea
	DT	Dianella tasmanica 'Blueberry'	Blueberry Flax Lily
	DB	Dietes bicolor	Yellow African Iris
	DV	Dietes vegeta	White African Iris
	EE	Eragrostis elliottii	Elliott's Love Grass
	ES	Eragrostis spectabilis	Purple Lovegrass
	MS	Mimosa strigillosa	Sunshine Mimosa

	MC3	Muhlenbergia capillaris	Pink Muhly Grass
	PS	Pennisetum setaceum 'Alba'	White Fountain Grass
	SB	Spartina bakeri	Sand Cordgrass
	TD2	Tripsacum dactyloides	Fakahatchee Grass
	TF	Tripsacum floridanum	Dwarf Fakahatchee Grass

REFERENCE NOTES KEY PHASE 1	
SYMBOL	DESCRIPTION
	Pine Straw Mulch, 3" Depth in Proposed Areas
SYMBOL	DESCRIPTION
	Shredded Hardwood Mulch, 3" Depth in Proposed Plant Beds

JOHNSON
ENGINEERING
JOHNSON ENGINEERING, INC.
2122 JOHNSON STREET
P.O. BOX 1550
FORT MYERS, FLORIDA 33902-1550
PHONE: (239) 334-0046
FAX: (239) 334-3661
E.B. #642 & L.B. #642

JEFFREY NAGLE, RLA
FL License No. LA-6687059

LEE COUNTY PUBLIC
WORKS DEPARTMENT OF
TRANSPORTATION

CORKSCREW ROAD PHASE 1
Lee County, Florida

NO.	DATE	REVISIONS DESCRIPTION

DATE: NOVEMBER, 2021
PROJECT NO. 20203155-000
FILE NO. 00-00-00
SCALE: As Shown

LANDSCAPE PLAN

SHEET NUMBER

L23

PLANT KEY PHASE 1			
TREES	CODE	BOTANICAL NAME	COMMON NAME
	BB	Bucida buceras 'Shady Lady'	Shady Lady Black Olive
	CB	Cassia bakeriana	Wishing Tree
	CES	Conocarpus erectus 'Sericeus'	Silver Buttonwood
	CS2	Cordia sebestena	Orange Geiger Tree
	LS	Lagerstroemia speciosa	Queen's Crape Myrtle
	PE	Pinus elliotti 'Densa'	South Florida Slash Pine
	QV3	Quercus virginiana	Live Oak

	TC	Tabebuia caraiba	Yellow Tabebuia
	TH	Tabebuia heterophylla	Pink Tabebuia
	TD	Taxodium distichum	Bald Cypress

PALM TREES	CODE	BOTANICAL NAME	COMMON NAME
	PRT	Phoenix roebelenii	Triple Pygmy Date Palm
	PES	Ptychosperma elegans	Solitaire Palm
	RE	Roystonea elata	Florida Royal Palm
	SP	Sabal palmetto	Cabbage Palm
	TR	Thrinax radiata	Florida Thatch Palm
	VA	Veitchia arecina	Montgomery Palm

NOTICE TO ALL CONTRACTORS

IT'S THE LAW IN FLORIDA
2 BUSINESS DAYS BEFORE
YOU DIG
CALL SUNSHINE
1-800-432-4770

STATE, COUNTIES & CITIES
ARE "NOT" PART OF THE
ONE CALL SYSTEM. THEY
MUST BE CALLED
INDIVIDUALLY.

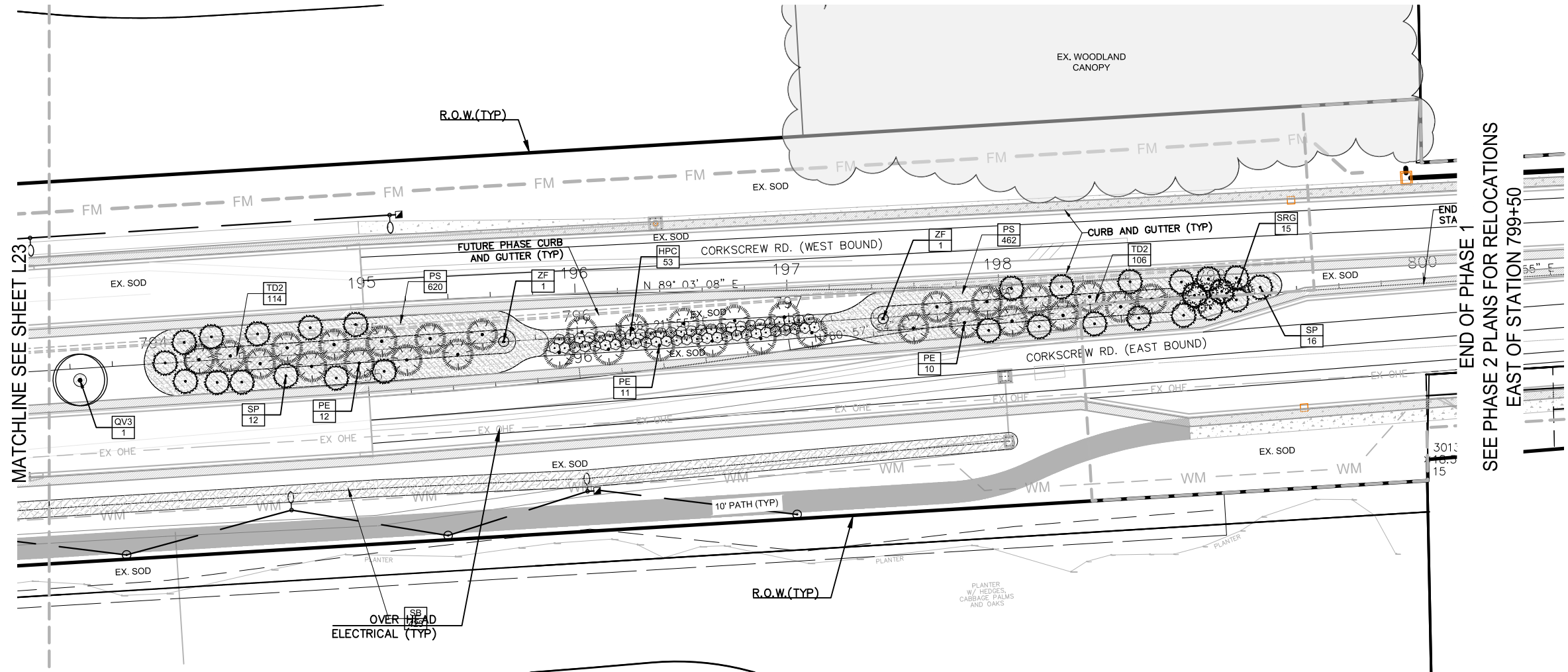
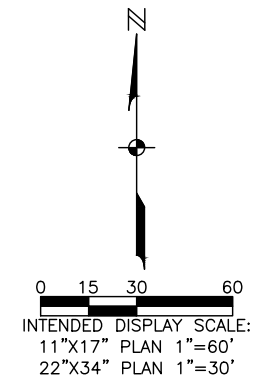

SHRUBS	CODE	BOTANICAL NAME	COMMON NAME
	AD	Acrostichum danaeifolium	Leather Fern
	CIH	Chrysobalanus icaco 'Horizontalis'	Horizontal Cocoplum
	CIR	Chrysobalanus icaco 'Red Tip'	Red Tip Cocoplum
	CG	Clusia guttifera	Small-Leaf Clusia
	CE15	Conocarpus erectus sericeus	Silver Button Wood
	CA	Crinum augustum	Green Crinum Lily
	CAQ	Crinum augustum 'Queen Emma'	'Queen Emma' Crinum
	FM	Ficus microcarpa 'Green Island'	Green Island Ficus
	HPC	Hamella patens 'Compacta'	Dwarf Firebush
	ICM	Ixora coccinea 'Maui'	Maui Ixora

	ICN	Ixora coccinea 'Nora Grant'	Nora Grant Ixora
	MC2	Myrica cerifera	Wax Myrtle
	NO	Nerium oleander	Oleander
	NOW	Nerium oleander White	White Oleander
	NOP	Nerium oleander 'Petite Pink'	Petite Pink Oleander
	SRG	Serenoa repens	Green Saw Palmetto
	SRS	Serenoa repens sericea	Silver Saw Palmetto
	SR	Strelitzia reginae	Orange Bird Of Paradise
	ZF	Zamia furfuracea	Cardboard Palm
	ZP	Zamia pumila	Coontie

GROUND COVERS	CODE	BOTANICAL NAME	COMMON NAME
	AG	Arachis glabrata	Perennial Peanut
	BHJ	Bougainvillea x 'Helen Johnson'	Compact Bougainvillea
	DT	Dianella tasmanica 'Blueberry'	Blueberry Flax Lily
	DB	Dietes bicolor	Yellow African Iris
	DV	Dietes vegeta	White African Iris
	EE	Eragrostis elliottii	Elliott's Love Grass
	ES	Eragrostis spectabilis	Purple Lovegrass
	MS	Mimosa strigillosa	Sunshine Mimosa

	MC3	Muhlenbergia capillaris	Pink Muhly Grass
	PS	Pennisetum setaceum 'Alba'	White Fountain Grass
	SB	Spartina bakeri	Sand Cordgrass
	TD2	Tripsacum dactyloides	Fakahatchee Grass
	TF	Tripsacum floridanum	Dwarf Fakahatchee Grass

REFERENCE NOTES KEY PHASE 1	
SYMBOL	DESCRIPTION
	Pine Straw Mulch, 3" Depth in Proposed Areas
SYMBOL	DESCRIPTION
	Shredded Hardwood Mulch, 3" Depth in Proposed Plant Beds

JOHNSON ENGINEERING
JOHNSON ENGINEERING, INC.
2122 JOHNSON STREET
P.O. BOX 1550
FORT MYERS, FLORIDA 33902-1550
PHONE: (239) 334-0046
FAX: (239) 334-3661
E.B. #642 & I.B. #642

JEFFREY WAGLE, RLA
FL License No. LA-6607059

LEE COUNTY PUBLIC
WORKS DEPARTMENT OF
TRANSPORTATION

CORKSCREW ROAD PHASE 1
Lee County, Florida

NO.	DATE	REVISIONS DESCRIPTION

DATE: NOVEMBER, 2021
PROJECT NO. 20203155-000
FILE NO. 00-00-00
SCALE: As Shown

LANDSCAPE PLAN

SHEET NUMBER

L24

JEFFREY NAGLE, RLA
 FL License No. LA-6687059

LEE COUNTY PUBLIC WORKS DEPARTMENT OF TRANSPORTATION

CORKSCREW ROAD PHASE 1
 Lee County, Florida

NO.	REVISIONS DESCRIPTION	DATE

DATE: NOVEMBER, 2021
 PROJECT NO. 20203155-000
 FILE NO. 00-00-00
 SCALE: As Shown

LANDSCAPE PLAN

SHEET NUMBER

L25

PLANT SCHEDULE PHASE 1

TREES	CODE	QTY	BOTANICAL NAME	COMMON NAME	HT	REMARKS	
	BB	19	Bucida buceras 'Shady Lady'	Shady Lady Black Olive	10' Ht, 2" Cal, 4' Spr	Native	
	CB	5	Cassia bakeriana	Wishing Tree	10' Ht, 2" Cal, 4' Spr	Non-Native	
	CES	12	Conocarpus erectus 'Sericeus'	Silver Buttonwood	10' Ht, 2" Cal, 4' Spr	Native	
	CS2	11	Cordia sebestena	Orange Geiger Tree	10' Ht, 2" Cal, 4' Spr	Native	
	LS	65	Lagerstroemia speciosa	Queen's Crape Myrtle	10' Ht, 2" Cal, 4' Spr	Non-Native	
	PE	217	Pinus elliotti 'Densa'	South Florida Slash Pine	Mixed Heights - 11', 13', 15', 4' Sprd., 2" Cal. min.	Native	
	QV3	150	Quercus virginiana	Live Oak	10' Ht, 2" Cal, 4' Spr	Native	
	TC	11	Tabebuia caraiba	Yellow Tabebuia	10' Ht, 2" Cal, 4' Spr	Non-Native	
	TH	22	Tabebuia heterophylla	Pink Tabebuia	10' Ht, 2" Cal, 4' Spr	Non-Native	
	TD	93	Taxodium distichum	Bald Cypress	10' Ht, 2" Cal, 4' Spr	Native	
PALM TREES	CODE	QTY	BOTANICAL NAME	COMMON NAME	HT	REMARKS	
	PRT	10	Phoenix roebelenii	Triple Pygmy Date Palm	6' OA, Triple Trunk, B & B	Non-Native	
	PES	30	Ptychosperma elegans	Solitaire Palm	10' Ct, Matched	Non-Native	
	RE	44	Roystonea elata	Florida Royal Palm	10' Ct	Native	
	SP	184	Sabal palmetto	Cabbage Palm	14', 16', & 18' CT., Field Dug, Booted	Native	
	TR	50	Thrinax radiata	Florida Thatch Palm	8' Ht	Native	
	VA	78	Veitchia arecina	Montgomery Palm	10' Ht	Non-Native	
SHRUBS	CODE	QTY	BOTANICAL NAME	COMMON NAME	HT	SPACING	REMARKS
	AD	251	Acrostichum danaeifolium	Leather Fern	3 Gal, 24" Ht	60" o.c.	Native
	CIH	820	Chrysobalanus icaco 'Horizontalis'	Horizontal Cocoplum	3 gal	48" o.c.	Native
	CIR	259	Chrysobalanus icaco 'Red Tip'	Red Tip Cocoplum	3 gal	36" o.c.	Native
	CG	34	Clusia guttifera	Small-Leaf Clusia	36" Ht., Full	48" o.c.	Non-Native
	CE15	32	Conocarpus erectus sericeus	Silver Button Wood	15 gal	96" o.c.	Native
	CA	39	Crinum augustum	Green Crinum Lily	7 gal, 24" Ht	48" o.c.	Non-Native
	CAQ	103	Crinum augustum 'Queen Emma'	'Queen Emma' Crinum	7 gal, 24" Ht	48" o.c.	Non-Native
	FM	1,963	Ficus microcarpa 'Green Island'	Green Island Ficus	3 Gal, 12" Ht, Full	24" o.c.	Non-Native
	HPC	482	Hamelia patens 'Compacta'	Dwarf Firebush	3 gal	60" o.c.	Native
	ICM	195	Ixora coccinea 'Maui'	Maui Ixora	3 gal	36" o.c.	Non-Native
	ICN	249	Ixora coccinea 'Nora Grant'	Nora Grant Ixora	3 gal	36" o.c.	Non-Native
	MC2	381	Myrica cerifera	Wax Myrtle	3 gal	36" o.c.	Native
	NO	50	Nerium oleander	Oleander	5' Ht	120" o.c.	Non-Native
	NOW	18	Nerium oleander White	White Oleander	5' Ht	120" o.c.	Non-Native

	NOP	168	Nerium oleander 'Petite Pink'	Petite Pink Oleander	3 gal	36" o.c.	Non-Native
	SRG	533	Serenoa repens	Green Saw Palmetto	24" HT., 24" SPRD.	60" o.c.	Native
	SRS	67	Serenoa repens sericea	Silver Saw Palmetto	24" HT., 24" SPRD.	60" o.c.	Native
	SR	110	Strelitzia reginae	Orange Bird Of Paradise	7 gal, 24" Ht	60" o.c.	Non-Native
	ZF	12	Zamia furfuracea	Cardboard Palm	7 gal, 24" Ht	60" o.c.	Non-Native
	ZP	711	Zamia pumila	Coontie	3 gal	48" o.c.	Native
GROUND COVERS	CODE	QTY	BOTANICAL NAME	COMMON NAME	HT	SPACING	REMARKS
	AG	16,242	Arachis glabrata	Perennial Peanut	1 gal	16" o.c.	Non-Native
	BHJ	1,621	Bougainvillea x 'Helen Johnson'	Compact Bougainvillea	3 Gal	30" o.c.	Non-Native
	DT	289	Dianella tasmanica 'Blueberry'	Blueberry Flax Lily	3 Gal, 12" Ht	24" o.c.	Non-Native
	DB	1,371	Diets bicolor	Yellow African Iris	1 Gal., 12" Ht	36" o.c.	Non-Native
	DV	203	Diets vegeta	White African Iris	1 Gal., 12" Ht	36" o.c.	Non-Native
	EE	2,497	Eragrostis elliottii	Elliot's Love Grass	1 Gal., 12" Ht	24" o.c.	Native
	ES	3,938	Eragrostis spectabilis	Purple Lovegrass	1 Gal., 12" Ht	24" o.c.	Native
	MS	4,321	Mimosa strigillosa	Sunshine Mimosa	1 Gal	12" o.c.	Native
	MC3	7,744	Muhlenbergia capillaris	Pink Muhly Grass	1 Gal., 12" Ht	36" o.c.	Native
	PS	3,682	Pennisetum setaceum 'Alba'	White Fountain Grass	1 Gal., 12" Ht	30" o.c.	Non-Native
	SB	11,661	Spartina bakeri	Sand Cordgrass	1 Gal., 12" Ht	36" o.c.	Native
	TD2	1,397	Tripsacum dactyloides	Fakahatchee Grass	1 Gal., 12" Ht	48" o.c.	Native
	TF	4,217	Tripsacum floridanum	Dwarf Fakahatchee Grass	1 Gal., 12" Ht	30" o.c.	Native

REFERENCE NOTES SCHEDULE PHASE 1			
SYMBOL	DESCRIPTION	QTY	DETAIL
	Pine Straw Mulch, 3" Depth in Proposed Areas	154,874 sf	
SYMBOL	DESCRIPTION	QTY	DETAIL
	Shredded Hardwood Mulch, 3" Depth in Proposed Plant Beds	2,308 cy	

NOTICE TO ALL CONTRACTORS
 IT'S THE LAW IN FLORIDA
 2 BUSINESS DAYS BEFORE
 YOU DIG
 CALL SUNSHINE
 1-800-432-4770
 STATE, COUNTIES & CITIES
 ARE "NOT" PART OF THE
 ONE CALL SYSTEM. THEY
 MUST BE CALLED
 INDIVIDUALLY.

