

# VILLAGE OF ESTERO BROADWAY EAST UTILITY EXPANSION PROJECT - AREA 2

10600 CHEVROLET WAY, SUITE 102  
ESTERO, FL 33928  
PH: 239-390-1467 FAX: 239-390-1769

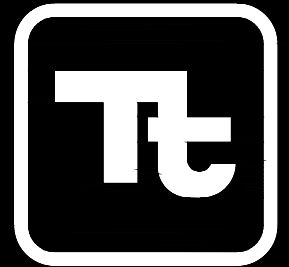

**TETRA TECH**

www.tetrattech.com

Sheet List Table	
Sheet Number	Sheet Title
G-000	AREA 2 COVER
G-001	AREA 2 GENERAL NOTES
G-002	AREA 2 GENERAL NOTES
G-003	AREA 2 DRAFTING LEGEND AND ABBREVIATIONS
G-004	AREA 2 KEY SHEET
C-200	AREA 2 OVERALL LAYOUT
C-201	AREA 2 COUNTY ROAD PLAN AND PROFILE
C-202	AREA 2 COUNTY ROAD PLAN AND PROFILE
C-203	AREA 2 ESTERO COURT PLAN AND PROFILE
C-204	AREA 2 ESTERO COURT PLAN AND PROFILE
C-205	AREA 2 HIGHLANDS AVENUE PLAN AND PROFILE
C-206	AREA 2 HIGHLANDS AVENUE PLAN AND PROFILE
C-207	AREA 2 HIGHLANDS AVENUE PLAN AND PROFILE
C-208	AREA 2 HIGHLANDS AVENUE PLAN AND PROFILE
C-209	AREA 2 JUDETH LANE PLAN AND PROFILE
C-210	AREA 2 JUDETH LANE PLAN AND PROFILE
C-211	AREA 2 MOCKINGBIRD LANE PLAN AND PROFILE
C-212	AREA 2 MOCKINGBIRD LANE PLAN AND PROFILE
C-213	AREA 2 DOVE LANE PLAN AND PROFILE
C-214	AREA 2 LORDS WAY STREET PLAN AND PROFILE
C-215	AREA 2 ORANGE BLOSSOM LANE PLAN AND PROFILE
C-216	AREA 2 BROADWAY EAST PLAN AND PROFILE
C-217	AREA 2 BROADWAY EAST PLAN AND PROFILE
C-218	AREA 2 BROADWAY EAST PLAN AND PROFILE
C-220	AREA 2 COUNTY RD & ESTERO CT ROADWAY PLANS
C-221	AREA 2 HIGHLANDS AVENUE ROADWAY PLANS
C-222	AREA 2 HIGHLANDS AVENUE ROADWAY PLANS
C-223	AREA 2 JUDETH LANE ROADWAY PLANS
C-224	AREA 2 MOCKINGBIRD LANE ROADWAY PLANS
C-225	AREA 2 DOVE LN & LORDS WAY ST ROADWAY PLANS
C-226	AREA 2 ORANGE BLOSSOM LN & BROADWAY EAST ROADWAY PLANS
C-227	AREA 2 BROADWAY EAST ROADWAY PLANS
C-228	AREA 2 PUMP STATION SITE PLAN
C-501	AREA 2 PUMP STATION DETAILS
C-502	AREA 2 CIVIL DETAILS
C-503	AREA 2 CIVIL DETAILS
C-504	AREA 2 CIVIL DETAILS
C-505	AREA 2 CIVIL DETAILS
C-506	AREA 2 CIVIL DETAILS
E-201	AREA 2 OVERALL ELECTRICAL SITE PLAN
E-202	AREA 2 SINGLE LINE DIAGRAM



## PREPARED FOR VILLAGE OF ESTERO

### VILLAGE COUNCIL

- DISTRICT 1:** JOANNE RIBBLE, VICE-MAYOR
- DISTRICT 2:** LARRY FIESEL
- DISTRICT 3:** JON MCLAIN, MAYOR
- DISTRICT 4:** LORI FAYHEE
- DISTRICT 5:** RAFAEL LOPEZ
- DISTRICT 6:** JIM WARD
- DISTRICT 7:** GEORGE ZALUCKI

**LEE COUNTY UTILITIES**  
1500 MONROE ST.  
FORT MYERS, FLORIDA 33901  
**BOARD OF COUNTY COMMISSIONERS**

KEVIN RUANE  
CECIL PENDERGRASS  
RAY SANDELLI  
BRIAN HAMMAN  
MIKE GREENWELL

PAMELA KEYES, PE

DISTRICT 1 (VICE-CHAIRMAN)  
DISTRICT 2  
DISTRICT 3  
DISTRICT 4  
DISTRICT 5 (CHAIRMAN)

PUBLIC UTILITIES DIRECTOR

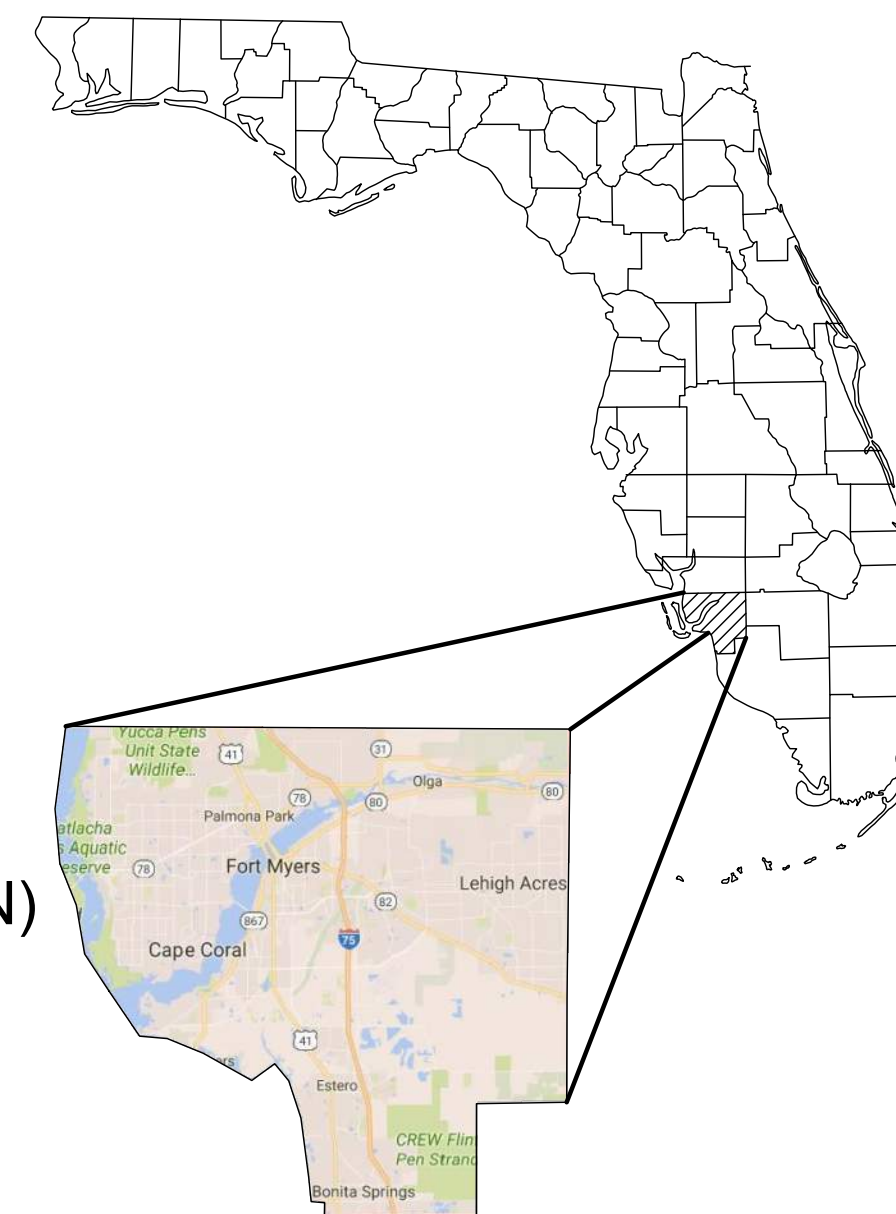

LEE COUNTY

Eric Fey, P.E.  
P.E. No. 65601, FL  
Tetra Tech Inc.  
10600 Chevrolet Way, Ste. 102  
Estero, Florida 33928  
Engineering Business No. 2429

DATE \_\_\_\_\_

**PROJECT LOCATION:**  
ESTERO, FLORIDA

**CLIENT INFORMATION:**  
VILLAGE OF ESTERO  
9401 CORKSCREW PALMS CIRCLE  
ESTERO, FLORIDA 33928

**Tt PROJECT No.:**  
200-162668-22002

**CLIENT PROJECT No.:**

**PROJECT DESCRIPTION / NOTES:**

**ISSUED:**

JANUARY 2023 - 80% REVIEW

**VICINITY MAP:**

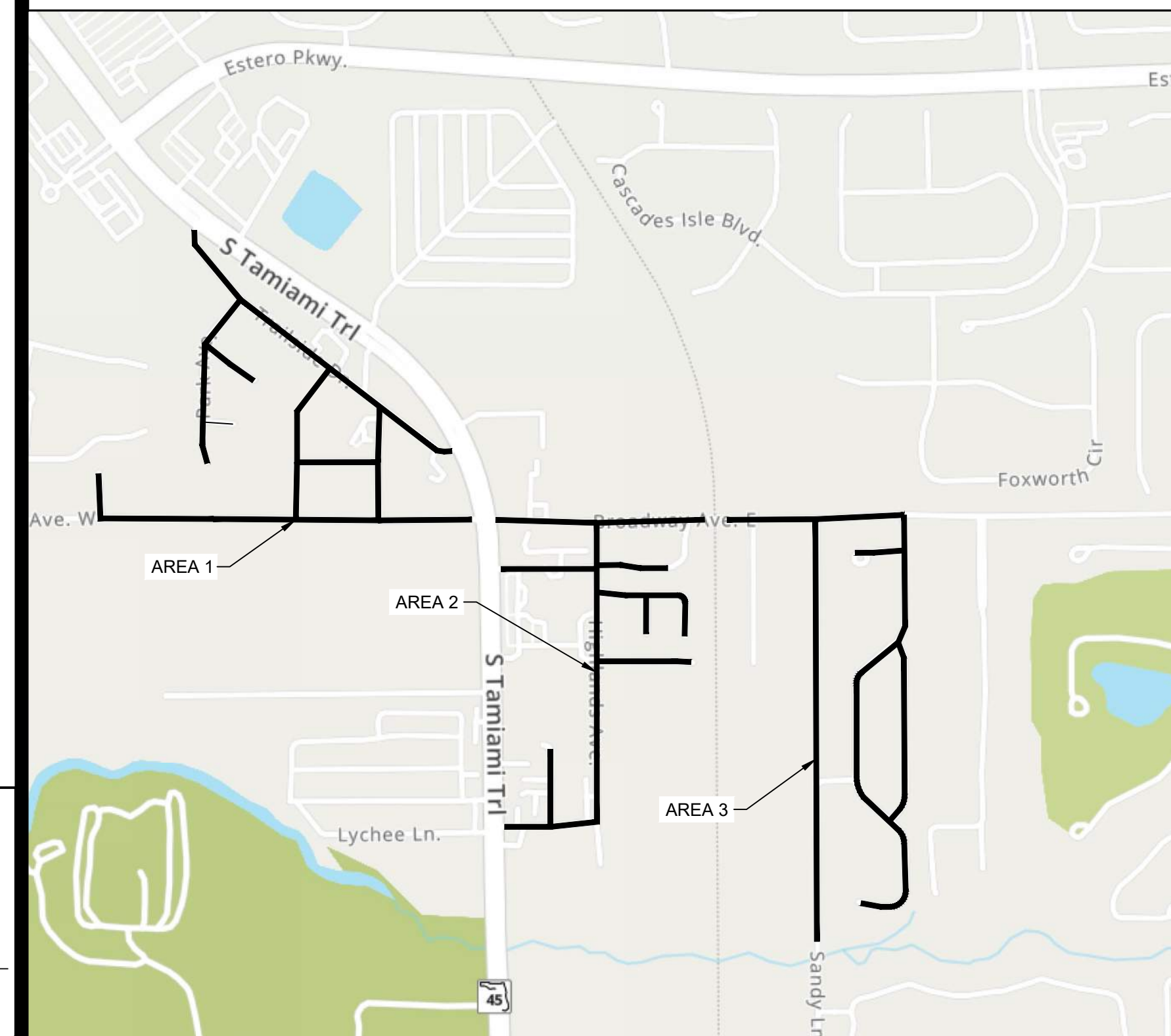

JANUARY 2023



19/2024 9:19:00 AM - C:\USERS\STEVE.CYR\ACCORDS\TETRA TECH INC\200-162668-22002-BROADWAY EAST UEP\WORKING FILES\CAD\SHEET\FILES\C-200 AREA 2 OVERALL LAYOUT.DWG - CYR, STEVE

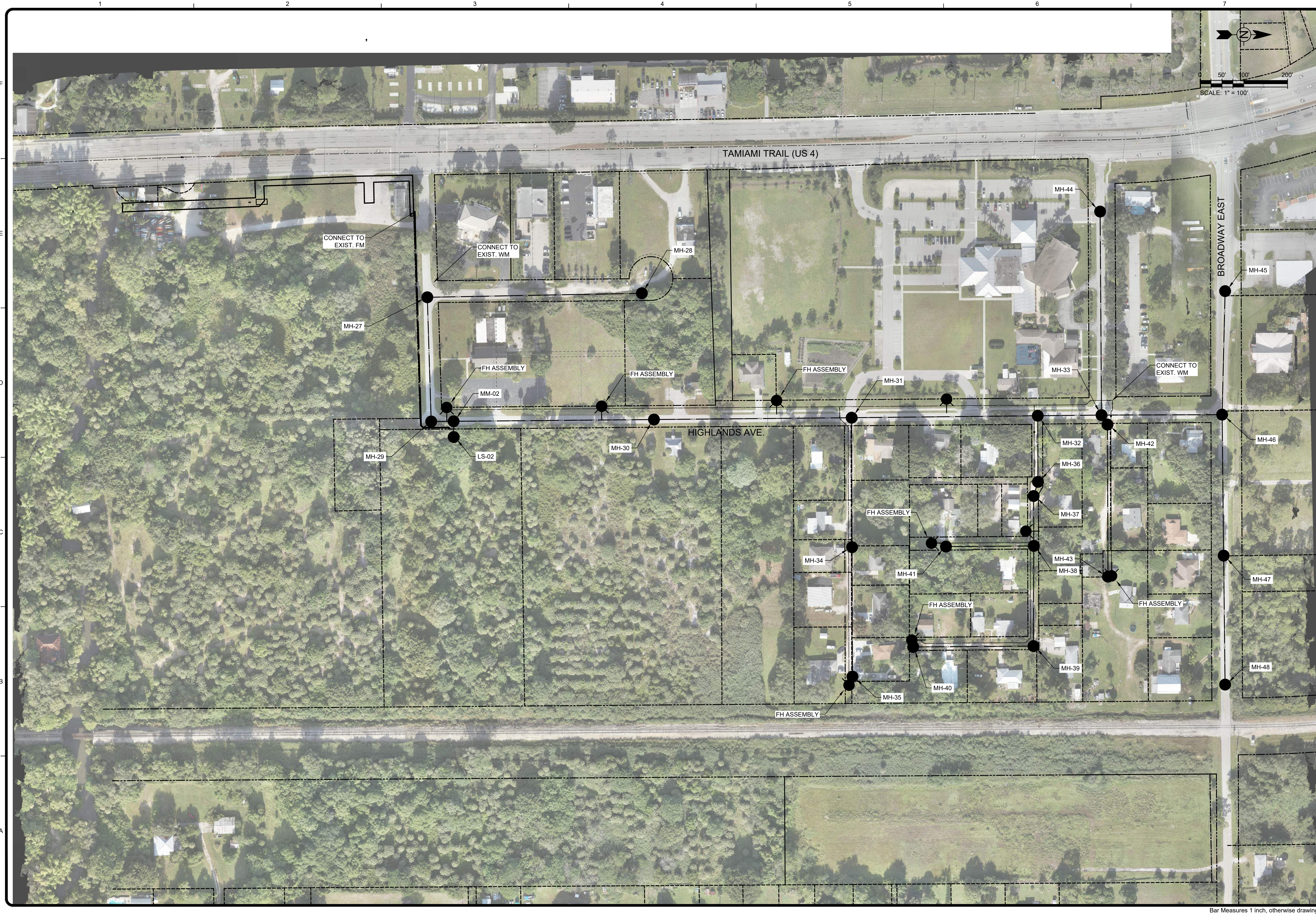

**TETRA TECH**  
www.tetra.tech.com  
10600 CHEVROLET WAY, SUITE 102  
ESTERO, FLORIDA 33928  
PH: (239) 390-1467

Eric Fey, P.E.  
P.E. No. 65601, FL  
10600 Chevrolet Way, Ste. 102  
Estero, Florida 33928  
Engineering Business No. 2429

DATE \_\_\_\_\_

**90% DRAWINGS**

Village of  
**ESTERO**

MARK	DATE	DESCRIPTION	BY

VILLAGE OF ESTERO  
BROADWAY AVE EAST  
UTILITY EXTENSION PROJECT  
**AREA 2**  
OVERALL LAYOUT

PROJ: 200-162668-22002  
DESN:  
DRWN:  
CHKD:

C-200

Copyright: Tetra Tech

Bar Measures 1 inch, otherwise drawing not to scale

