

VILLAGE OF ESTERO PACKAGE WWTP UTILITY EXPANSION

10600 CHEVROLET WAY, SUITE 102
ESTERO, FL 33928
PHONE: 239-390-1467 FAX: 239-390-1769



www.tetratech.com

Sheet List Table	
Sheet Number	Sheet Title
G-000	COVER SHEET
G-001	GENERAL NOTES
G-002	GENERAL NOTES
G-003	LEGENDS AND ABBREVIATIONS
G-004	KEY SHEET
V-100	CYPRESS BEND EXISTING CONDITIONS
V-200	ESTERO BAY EXISTING CONDITIONS
V-201	ESTERO BAY EXISTING CONDITIONS
V-300	SUNNY GROVE EXISTING CONDITIONS
V-301	SUNNY GROVE EXISTING CONDITIONS
V-302	SUNNY GROVE EXISTING CONDITIONS
C-101	CYPRESS BEND PLAN AND PROFILE
C-201	ESTERO BAY VILLAGE PLAN & PROFILE
C-202	ESTERO BAY VILLAGE PLAN & PROFILE
C-203	ESTERO BAY VILLAGE PLAN & PROFILE
C-301A	ALTERNATE - A SUNNY GROVE PLAN & PROFILE
C-301B	ALTERNATE - B SUNNY GROVE PLAN & PROFILE
C-302A	ALTERNATE - A SUNNY GROVE PLAN & PROFILE
C-302B	ALTERNATE - B SUNNY GROVE PLAN & PROFILE
C-303	SUNNY GROVE PLAN & PROFILE
C-304	SUNNY GROVE PLAN & PROFILE
C-305	SUNNY GROVE PLAN & PROFILE
C-501	CIVIL DETAILS
C-502	CIVIL DETAILS
C-503	CIVIL DETAILS
C-504	CIVIL DETAILS
D-101	CYPRESS BEND WWTP DEMO PLAN
D-102	CYPRESS BEND WWTP PROPOSED SITE PLAN
D-201	ESTERO BAY VILLAGE WWTP DEMO PLAN
D-202	ESTERO BAY VILLAGE WWTP PROPOSED SITE PLAN
D-301	SUNNY GROVE WWTP DEMO PLAN
D-302	SUNNY GROVE WWTP PROPOSED SITE PLAN
D-501	LIFT STATION DETAILS
D-502	PROCESS DETAILS
D-503	PROCESS DETAILS
E-001	ELECTRICAL LEGEND
E-101	CYPRESS BEND WWTP DEMO PLAN
E-102	CYPRESS BEND WWTP PROPOSED SITE PLAN
E-103	CYPRESS BEND WWTP ENLARGED SITE PLAN
E-104	CYPRESS BEND WWTP SINGLE LINE DIAGRAM - DEMOLITION
E-105	CYPRESS BEND WWTP SINGLE LINE DIAGRAM - PROPOSED
E-201	ESTERO BAY VILLAGE WWTP DEMO PLAN
E-202	ESTERO BAY VILLAGE WWTP PROPOSED SITE PLAN
E-203	ESTERO BAY VILLAGE WWTP ENLARGED SITE PLAN
E-204	ESTERO BAY VILLAGE WWTP SINGLE LINE DIAGRAM - DEMOLITION
E-205	ESTERO BAY VILLAGE WWTP SINGLE LINE DIAGRAM - PROPOSED
E-301	SUNNY GROVE WWTP DEMOLITION PLAN
E-302	SUNNY GROVE WWTP PROPOSED SITE PLAN
E-303	SUNNY GROVE WWTP ENLARGED SITE PLAN
E-304	SUNNY GROVE WWTP SINGLE LINE DIAGRAM - DEMOLITION
E-305	SUNNY GROVE WWTP SINGLE LINE DIAGRAM - PROPOSED
E-501	ELECTRICAL LIFT STATION DETAILS
E-502	ELECTRICAL LIFT STATION DETAILS
E-503	ELECTRICAL LIFT STATION DETAILS
E-504	ELECTRICAL LIFT STATION DETAILS
E-505	ELECTRICAL LIFT STATION DETAILS
E-506	ELECTRICAL LIFT STATION DETAILS
E-507	ELECTRICAL LIFT STATION DETAILS
E-508	ELECTRICAL LIFT STATION DETAILS



PREPARED FOR VILLAGE OF ESTERO

VILLAGE COUNCIL

- DISTRICT 1:** JOANNE RIBBLE, VICE-MAYOR
- DISTRICT 2:** LARRY FIESEL
- DISTRICT 3:** JON MCLAIN, MAYOR
- DISTRICT 4:** LORI FAYHEE
- DISTRICT 5:** RAFAEL LOPEZ
- DISTRICT 6:** JIM WARD
- DISTRICT 7:** GEORGE ZALUCKI

LEE COUNTY UTILITIES
1500 MONROE ST.
FORT MYERS, FLORIDA 33901
BOARD OF COUNTY COMMISSIONERS

KEVIN RUANE
CECIL PENDERGRASS
RAY SANDELLI
BRIAN HAMMAN
MIKE GREENWELL

PAMELA KEYES, PE

DISTRICT 1
DISTRICT 2
DISTRICT 3
DISTRICT 4 (CHAIRMAN)
DISTRICT 5 (VICE CHAIRMAN)

PUBLIC UTILITIES DIRECTOR

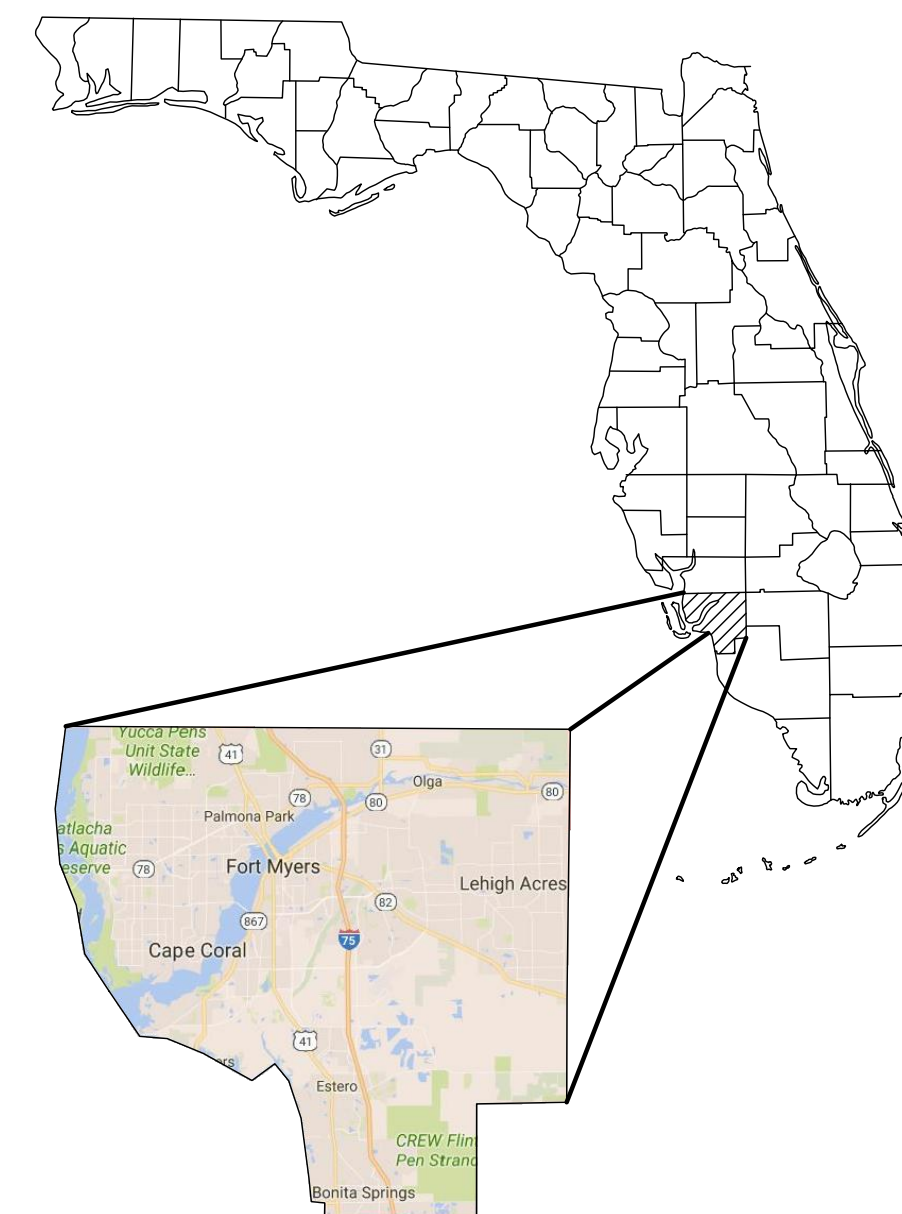

LEE COUNTY

PROJECT LOCATION:
ESTERO, FLORIDA

CLIENT INFORMATION:
VILLAGE OF ESTERO
9401 CORKSCREW PALMS CIRCLE
ESTERO, FL 33928

Tt PROJECT No.:
200-162668-21001

CLIENT PROJECT No.:
CONTRACT NO. EC2020-37

PROJECT DESCRIPTION / NOTES:

THE DECOMMISSION AND DEMOLITION OF THREE PRIVATE WASTEWATER PLANTS LOCATED AT CYPRESS BEND, ESTERO BAY VILLAGE, AND SUNNY GROVE MOBILE HOME PARKS. WASTEWATER FLOW FROM THESE WASTEWATER TREATMENT PLANTS SHALL BE TRANSFERRED TO LEE COUNTY UTILITIES. WORK SHALL INCLUDE CONSTRUCTION OF PUMPING STATIONS AT EACH SITE AND NEW FORCE MAINS TO FACILITATE THE TRANSFER OF WASTEWATER FLOW. CYPRESS BEND WILL REQUIRE APPROXIMATELY 750 LINEAR FEET OF NEW FORCE MAIN & 700 LF OF NEW WATER MAIN. ESTERO BAY VILLAGE WILL REQUIRE APPROXIMATELY 1,900 LF OF NEW FORCE MAIN. SUNNY GROVE WILL REQUIRE APPROXIMATELY 3,500 LF OF NEW FORCE MAIN INCLUDING A SUBAQUEOUS RIVER CROSSING. INSTALLATION OF FORCE MAINS FOR EACH COMMUNITY WILL INCLUDE BOTH HORIZONTAL DIRECTIONAL DRILLING AND OPEN CUT INSTALLATION.

ISSUED:

BID SET - 06/09/2023

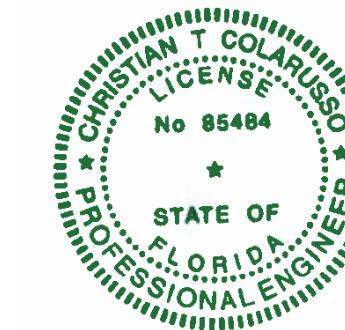

This item has been digitally signed and sealed by Christian Colarusso, P.E. on the date adjacent to the seal.
Printed Copies of this document are not considered signed and sealed and the signature must be verified on any electronic copies.

VICINITY MAP:

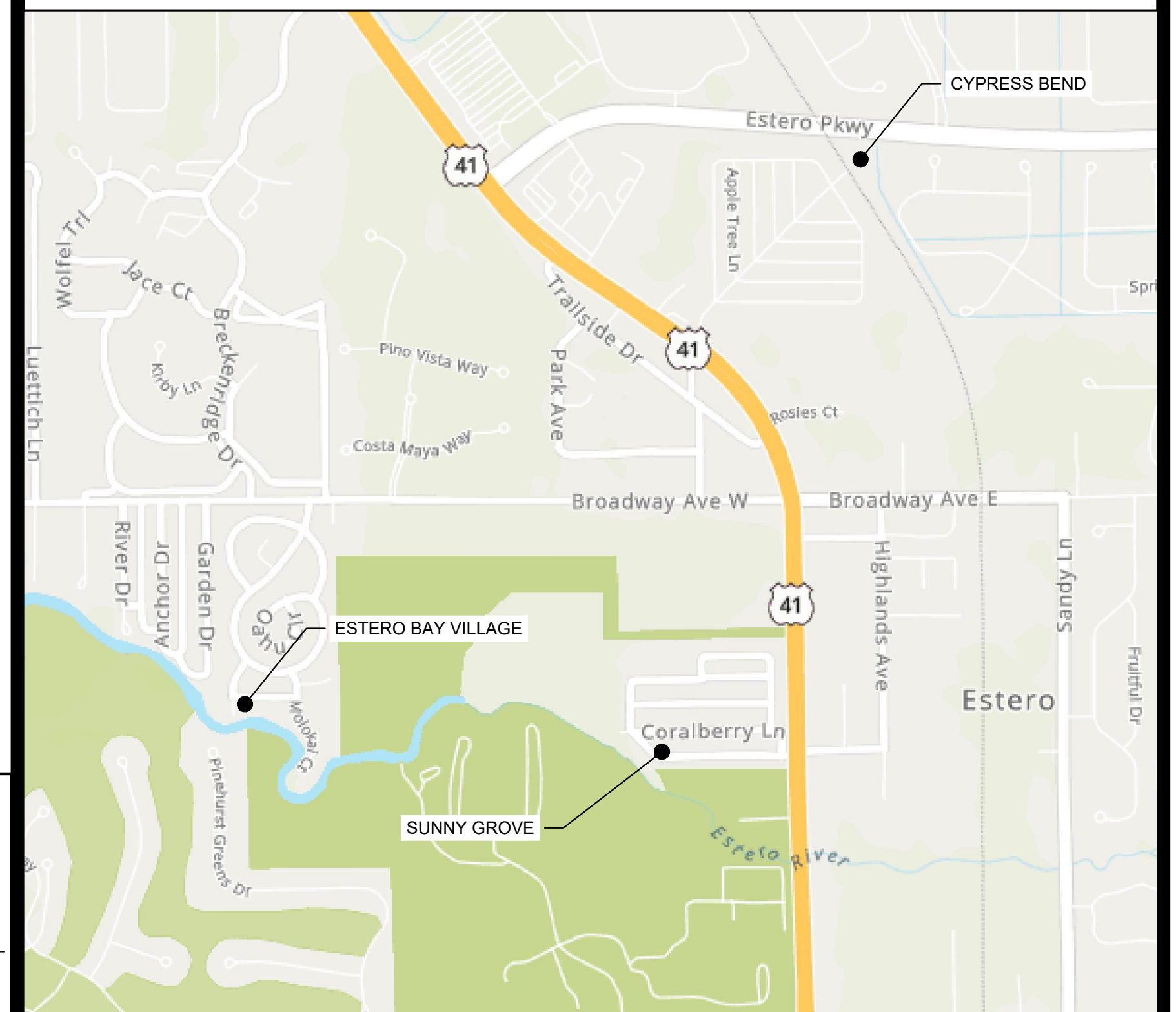

Christian Colarusso, P.E.
P.E. No. 85484, FL
Tetra Tech Inc.
10600 Chevrolet Way, Ste. 102
Estero, Florida 33928
Engineering Business No. 2429
Christian Colarusso

DATE 6-16-23

June 9, 2023



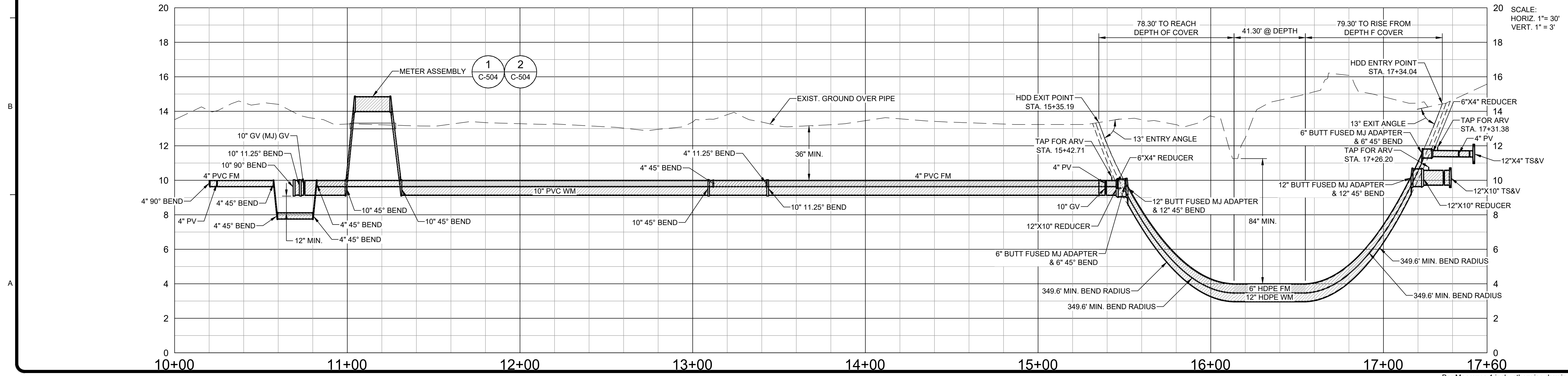
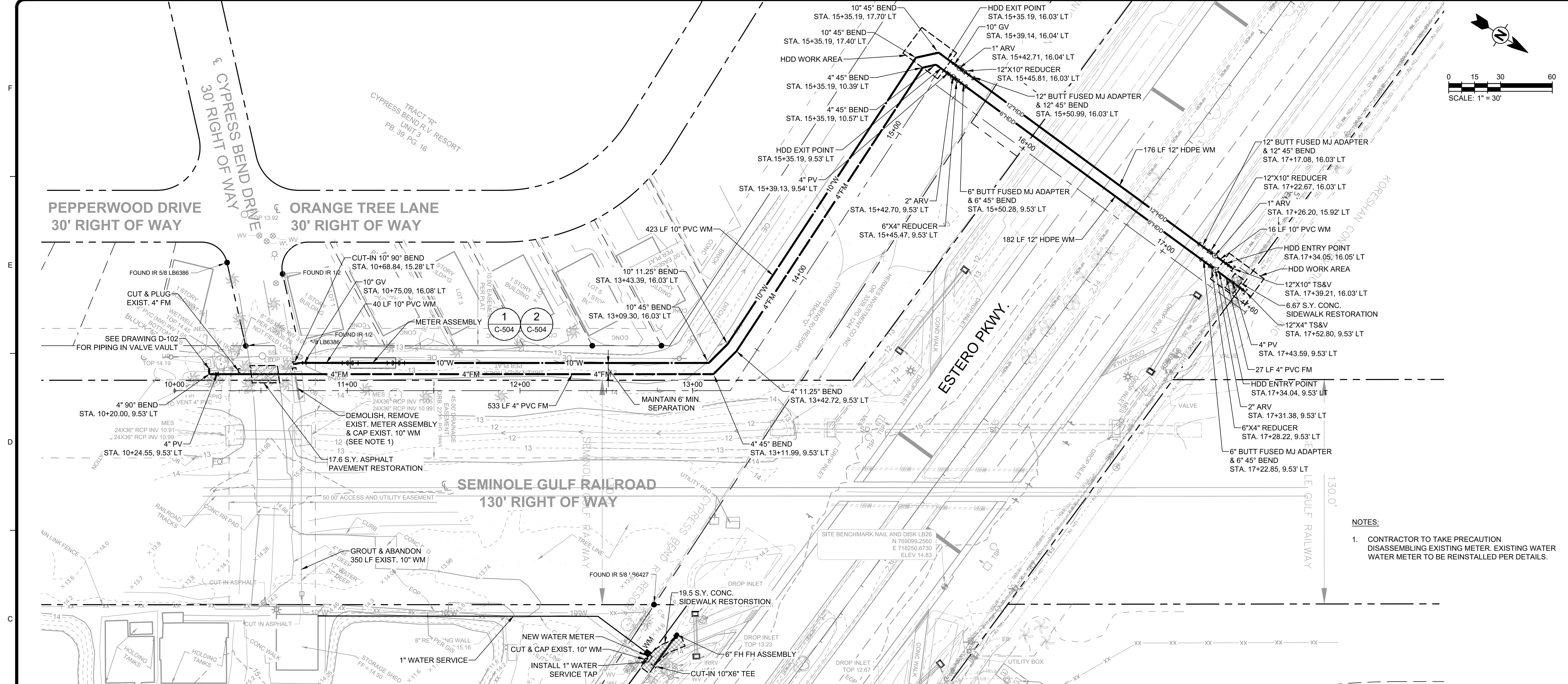

6/14/2023 6:22:54 PM - C:\PROJECTS\ORLANDO\162668-21001\CAD\SHSHEETFILES\C-101 CYPRESS BEND PLAN & PROFILE DWG - CYR. STEVE

TETRA TECH
www.tetra-tech.com

Christian Colonusso, P.E.
P.E. No. 65484, FL
10600 Chevrolet Way, Ste. 102
Estero, Florida 33928
Engineering Business No. 2429
Chandler Osburn

DATE: 6-16-23

BID SET

Village of ESTERO

BY	DATE	DESCRIPTION

VILLAGE OF ESTERO
PACKAGE WWTP UTILITY EXPANSION

CYPRESS BEND
PLAN AND PROFILE

PROJ: 200-162668-21001

DESN:
DRWN:
CHKD:

C-101

Copyright: Tetra Tech

6/14/2023 6:24:39 PM - O:\PROJECTS\ORLANDO\IER162668\200-162668-21001\CAD\SHEETFILES\C-201-ESTERO BAY VILLAGE PLAN & PROFILE.DWG - CYR, STEVE

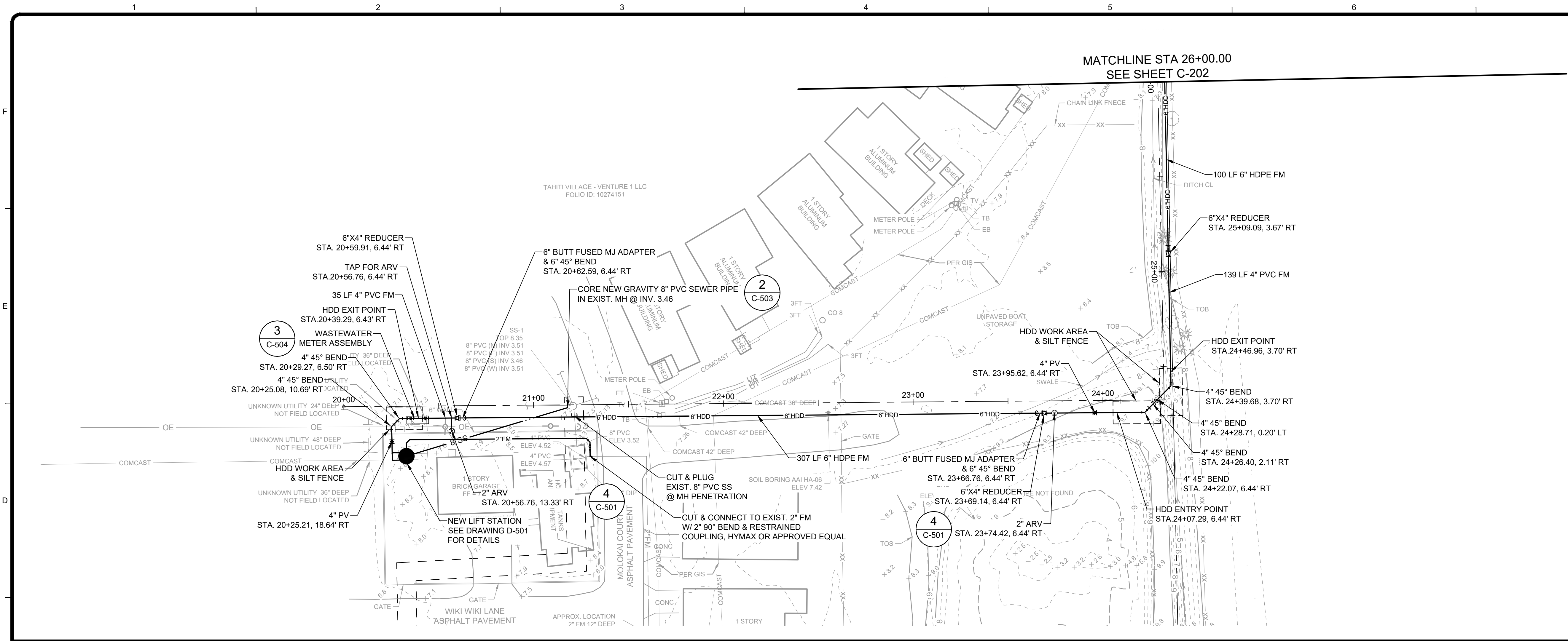

MATCHLINE STA 26+00.00
SEE SHEET C-202

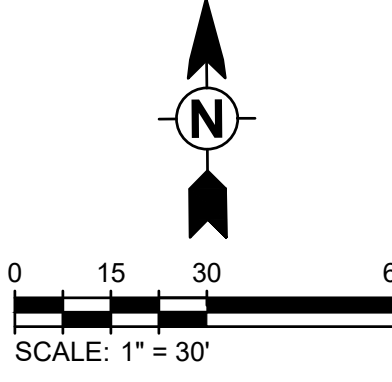

TETRA TECH
www.tetra.tech.com

Christian Coloniusso, P.E.
P.E. No. 85484, FL
10800 Cherokee Way, Ste. 102
Estero, Florida 33928
Engineering Business No. 2429
Christian Coloniusso

DATE 6-16-23

BID SET

BY	DATE	DESCRIPTION

VILLAGE OF ESTERO
PACKAGE WWTP UTILITY EXPANSION
**ESTERO BAY VILLAGE
PLAN & PROFILE**

PROJ: 200-162668-21001
DESN:
DRWN:
CHKD:

C-201

Copyright: Tetra Tech

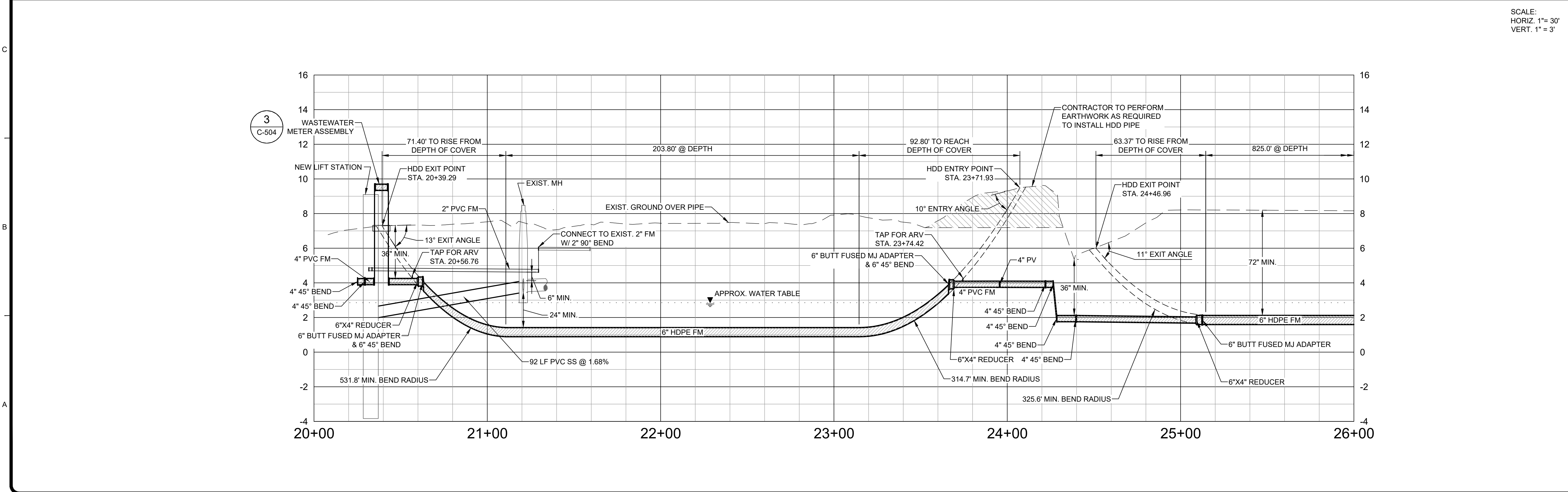

SCALE:
HORIZ. 1" = 30'
VERT. 1" = 3'

Bar Measures 1 inch, otherwise drawing not to scale

6/14/2023 6:24:53 PM - C:\PROJECTS\ORLANDO\ER162688\200-162668-2\1001\CAD\SHEETFILES\C-201-ESTERO BAY VILLAGE PLAN & PROFILE.DWG - CYR, STEVE

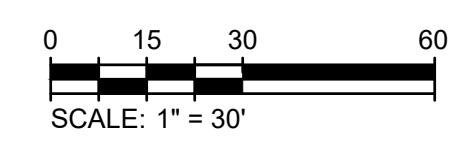
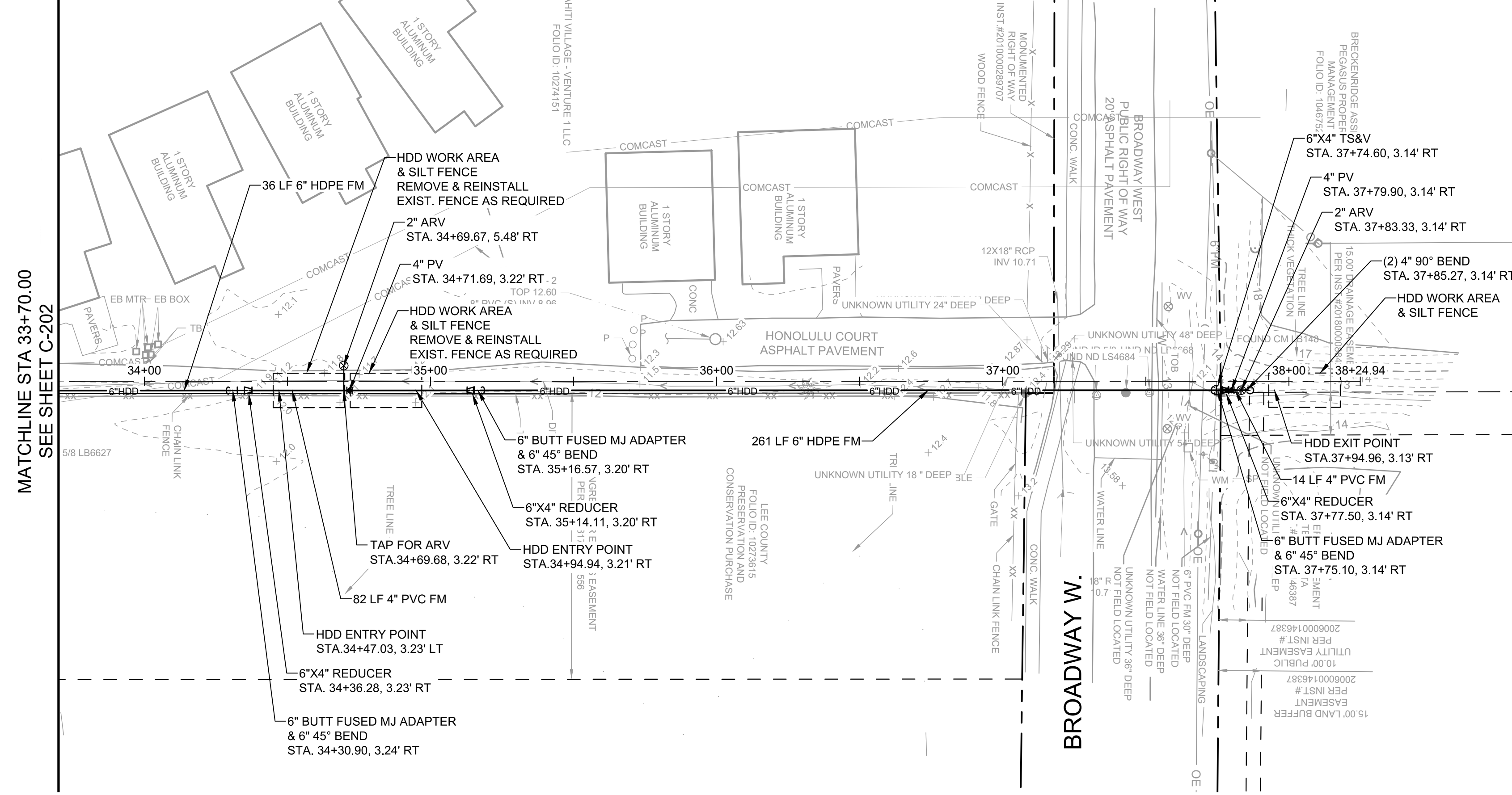

- NOTES:**
1. CONTRACTOR TO OBTAIN ANY ADDITIONAL TEMPORARY CONSTRUCTION EASEMENTS IF REQUIRED TO COMPLETE WORK AS SHOWN.
 2. CONTRACTOR SHALL TAKE PRECAUTION TO AVOID DAMAGING EXISTING LANDSCAPE WITHIN TCES. RESTORATION IS CONTRACTOR'S COST & RESPONSIBILITY.

SCALE:
HORIZ. 1" = 30'
VERT. 1" = 3'

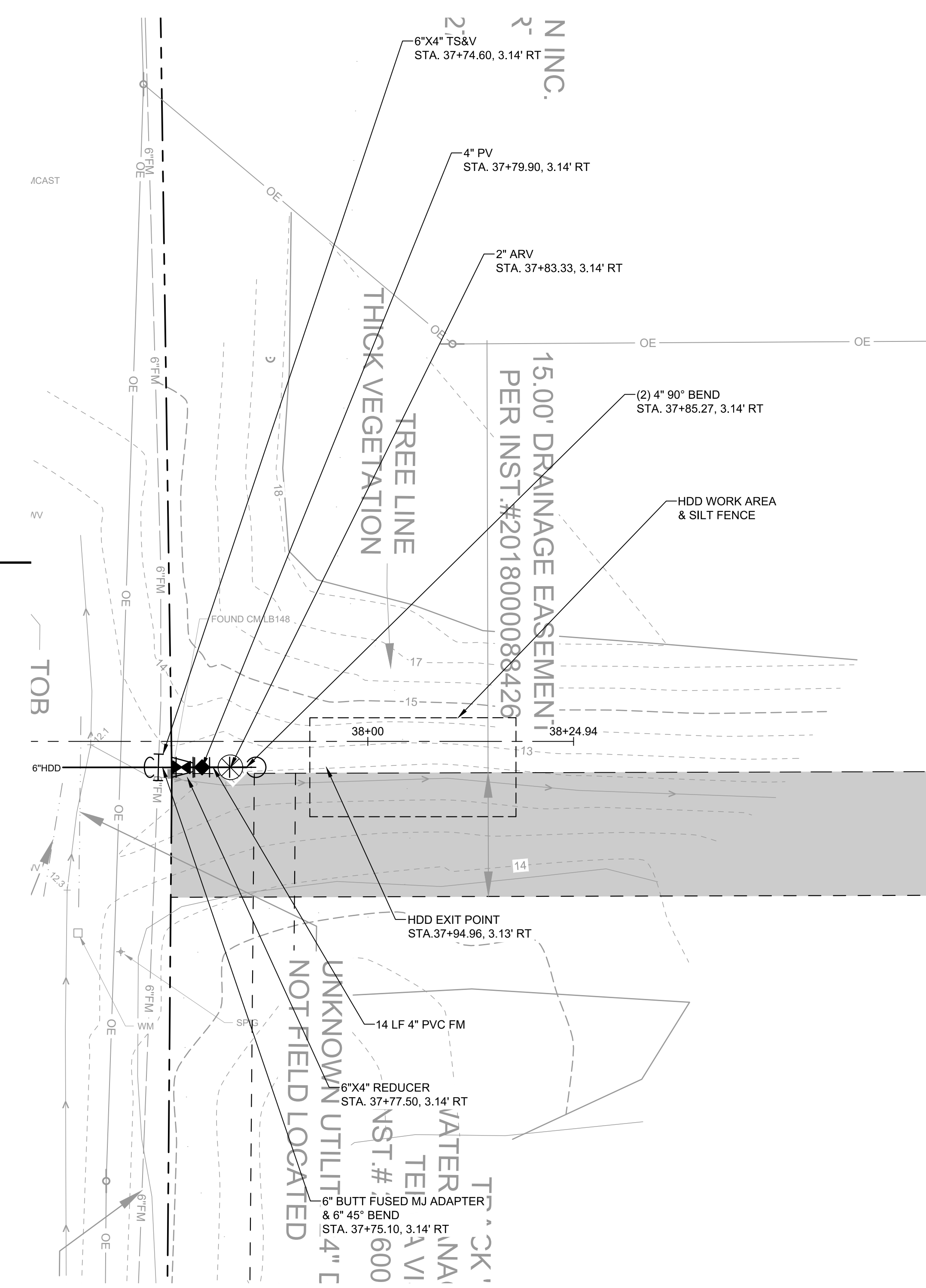
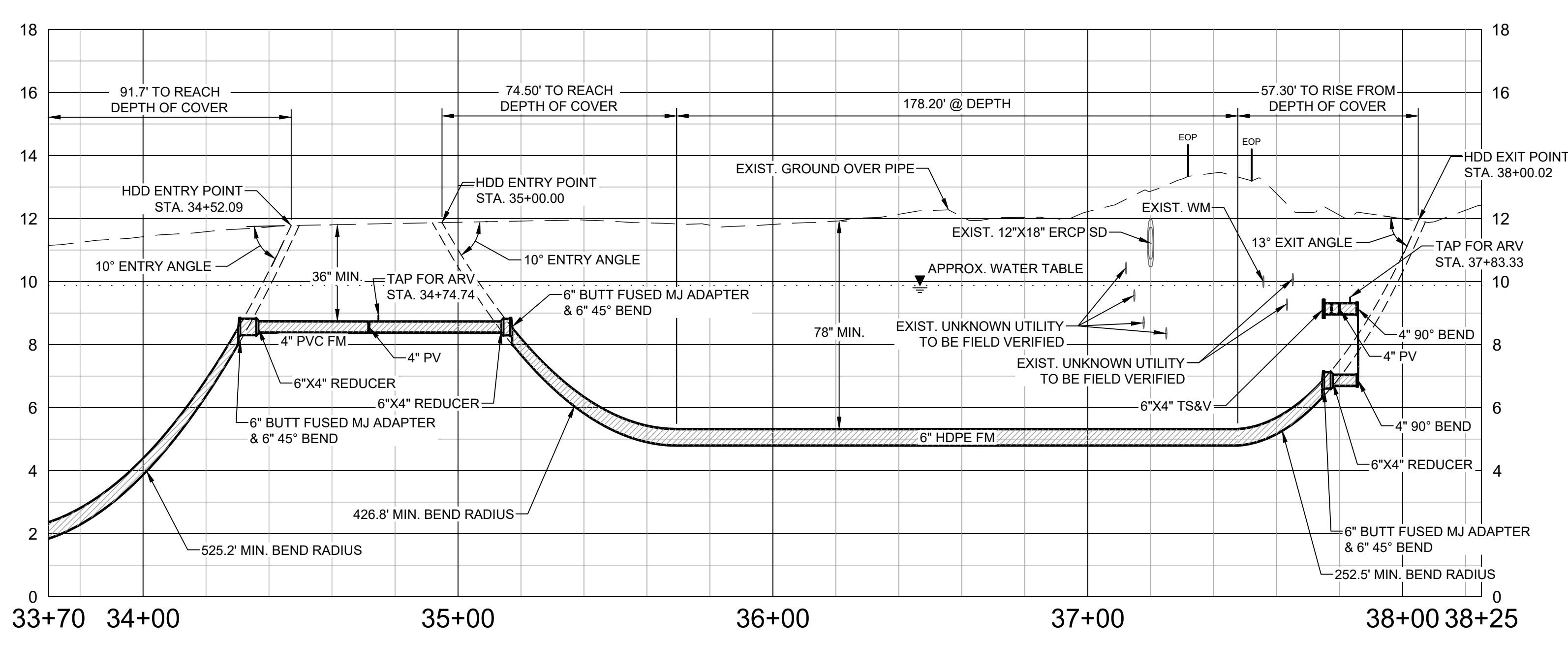



TETRA TECH
www.tetra.tech

Christian Colonasso, P.E.
P.E. No. 85484, FL
10600 Cherokee Way, Ste. 102
Estero, Florida 33928
Engineering Business No. 2429
Christian Colonasso

BID SET



BY	DATE	DESCRIPTION

VILLAGE OF ESTERO
PACKAGE WWTP UTILITY EXPANSION
**ESTERO BAY VILLAGE
PLAN & PROFILE**

PROJ: 200-162668-21001

DESIN:

DRWN:

CHKD:

C-203

DATE 6-16-23

Copyright: Tetra Tech

Bar Measures 1 inch, otherwise drawing not to scale

6/14/2023 6:32:50 PM - C:\PROJECTS\ORLANDO\162668-21001\CAD\SHEETFILES\C-301A SUNNY GROVE PLAN & PROFILE-ALT.DWG - C.YR. STEVE

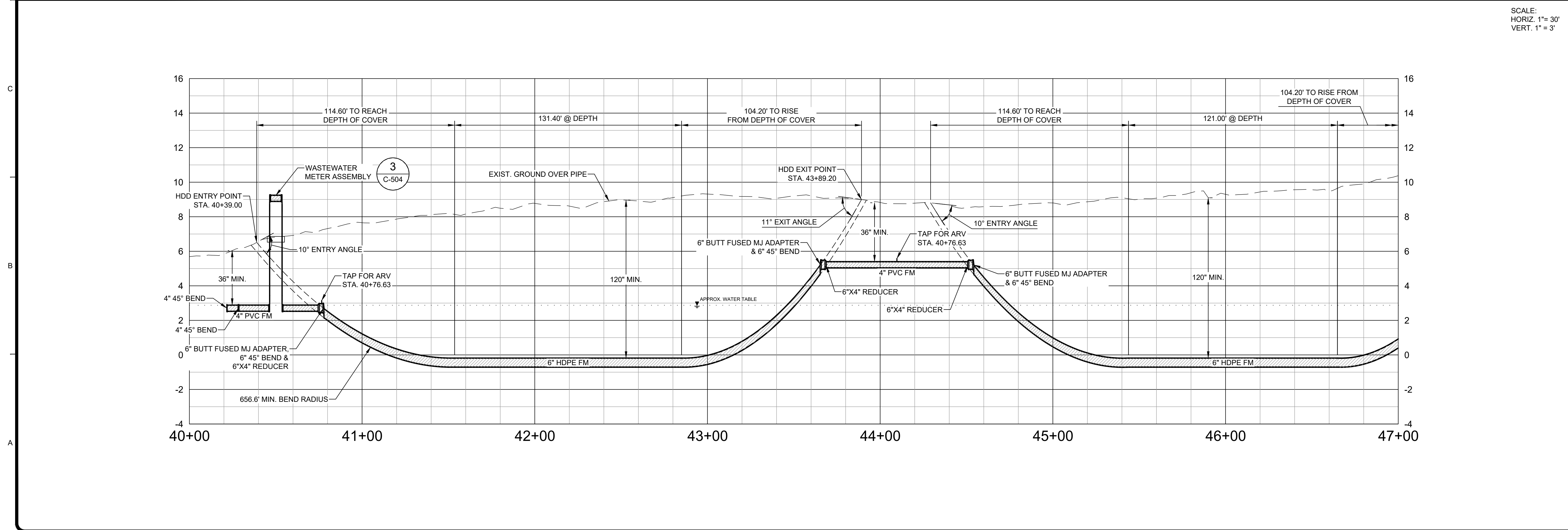
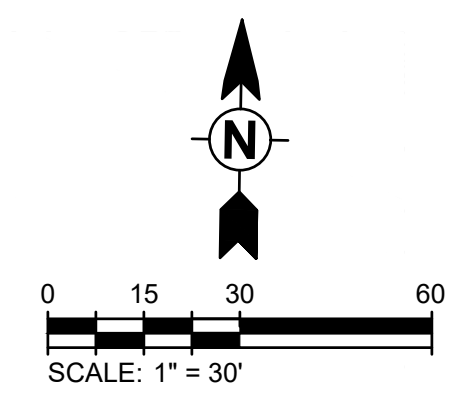
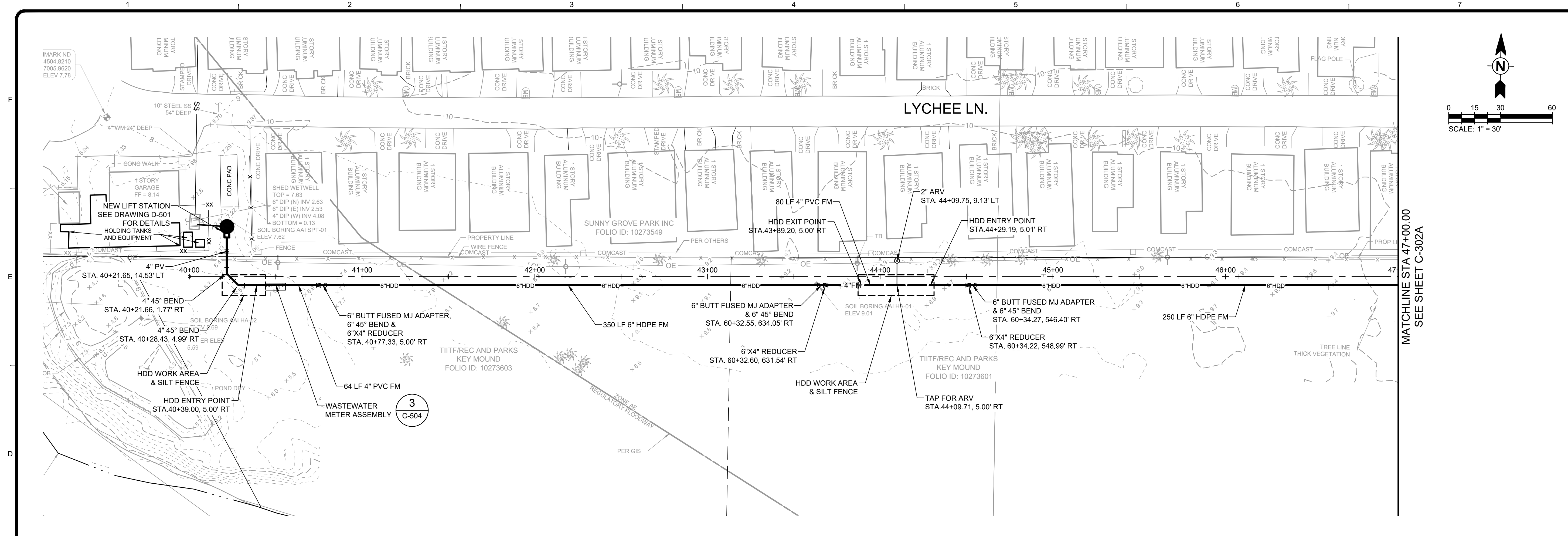

SCALE:
HORIZ. 1"= 30'
VERT. 1"= 3'

Christian Colarusso, P.E.
P.E. No. 65484, FL
10800 Cherokee Way, Ste. 102
Estero, Florida 33928
Engineering Business No. 2429

TETRA TECH

www.tetra-tech.com

VILLAGE OF ESTERO
PACKAGE WWTP UTILITY EXPANSION

ALTERNATE - B
SUNNY GROVE
PLAN AND PROFILE

DATE: 6-16-23
DATE: 6-16-23

BY: _____
DATE: _____
DESCRIPTION: _____

MARK: _____
DATE: _____
DESCRIPTION: _____

PROJ: 200-162668-21001

DESIN: _____

DRWN: _____

CHKD: _____

C-301B

Copyright: Tetra Tech

Bar Measures 1 inch, otherwise drawing not to scale

6/14/2023 6:40:39 PM - O:\PROJECTS\ORLANDO\162868\200-162868-2\1001\CAD\SHETS\C301A SUNNY GROVE PLAN & PROFILE-ALT.DWG - CYR. STEVE

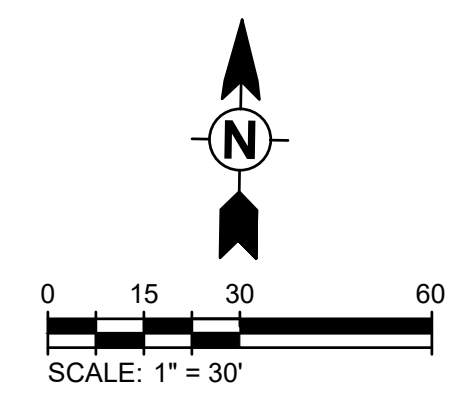
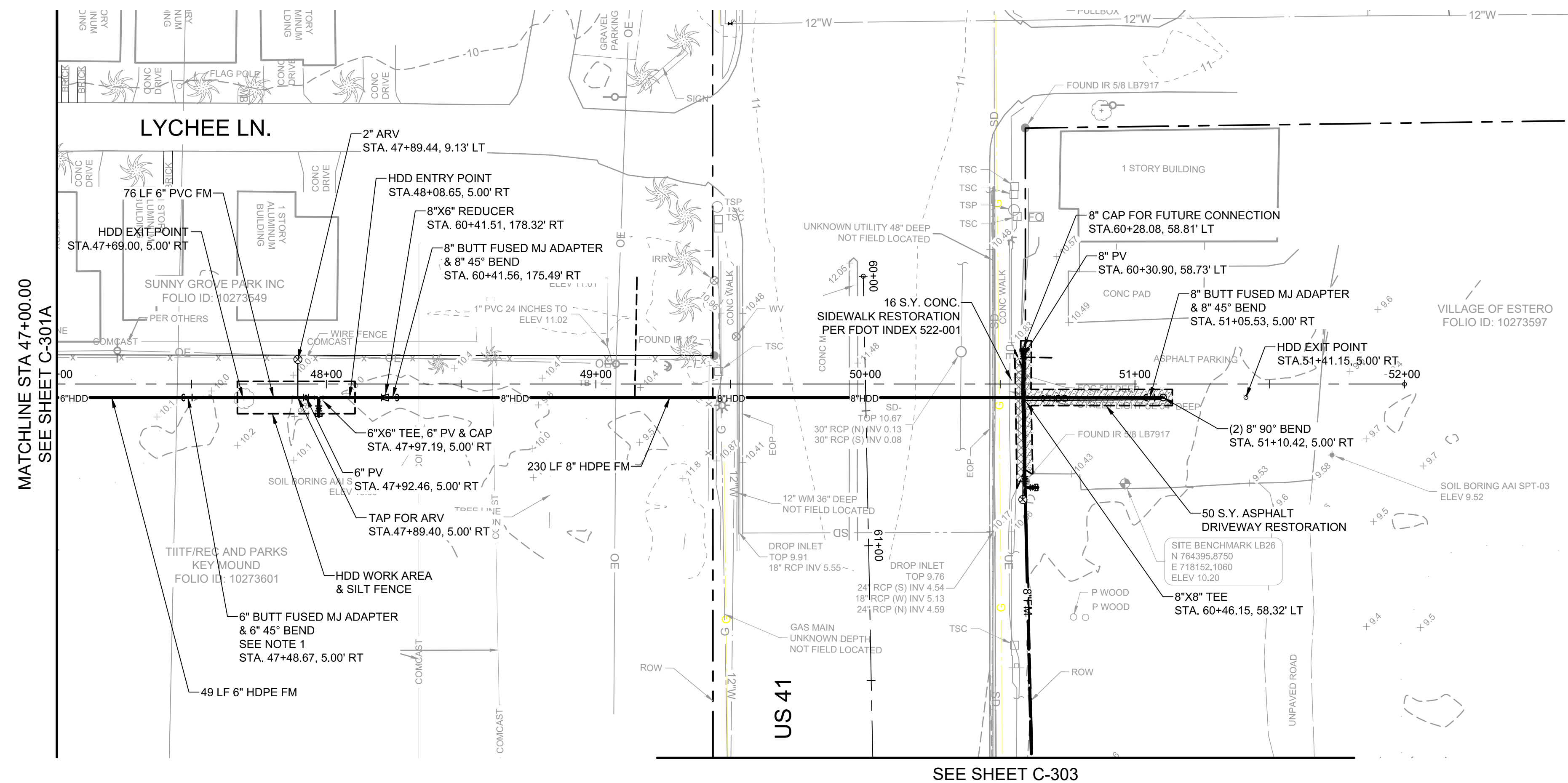

- NOTES:**
- LINEAR FOOT PAYMENT FOR HORIZONTAL DIRECTIONAL DRILL WILL BE DELINEATED AT FITTING IDENTIFIED IN LIEU OF REDUCER.
 - CONTRACTOR TO CONSTRUCT RECEIVING PIT USING TRENCH BOX OR SLOPED EXCAVATION TO MEET OSHA REQUIREMENTS.

TETRA TECH
www.tetra.tech.com

Christian Coloniusso, P.E.
P.E. No. 85484, FL
10800 Cherokee Way, Ste. 102
Estero, Florida 33928
Engineering Business No. 2429

BID SET

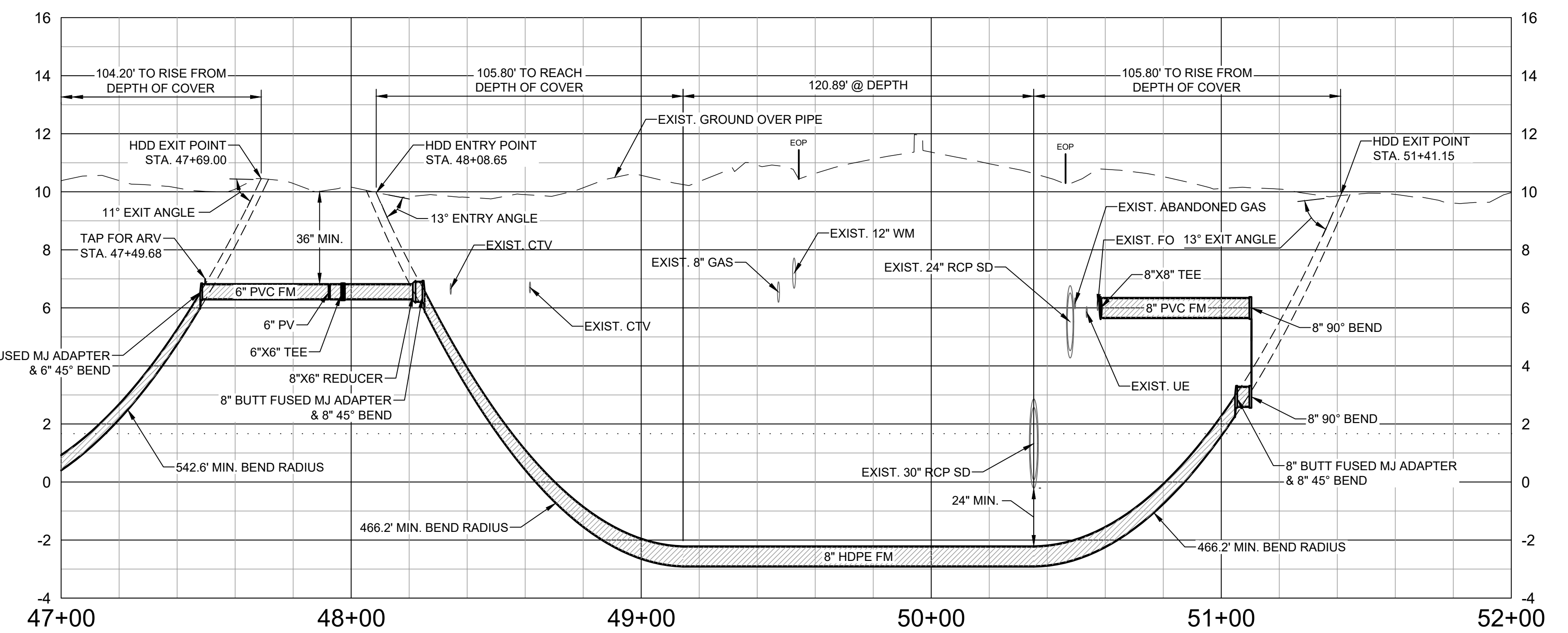

SCALE:
HORIZ. 1"= 30'
VERT. 1"= 3'

MARK	DATE	DESCRIPTION

VILLAGE OF ESTERO
PACKAGE WWTP UTILITY EXPANSION
ALTERNATE - B
SUNNY GROVE
PLAN AND PROFILE

PROJ: 200-162668-21001
DESN:
DRWN:
CHKD:

C-302B

Bar Measures 1 inch, otherwise drawing not to scale

Copyright: Tetra Tech

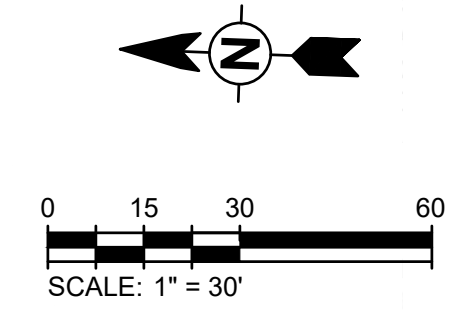
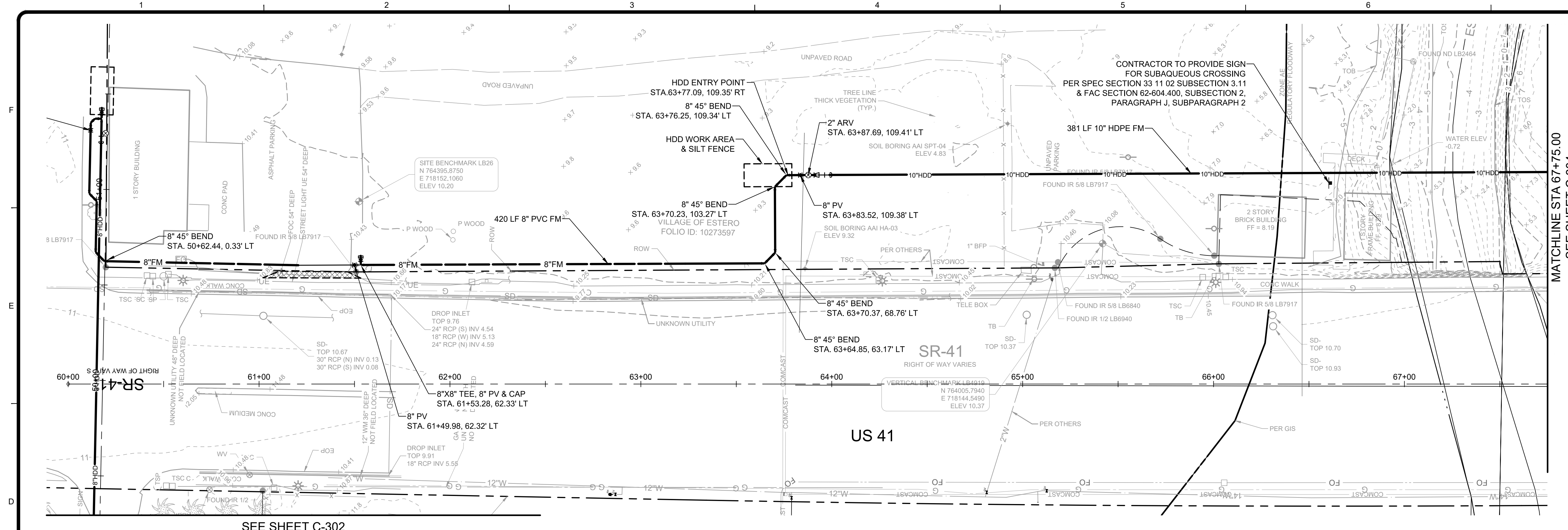

TETRA TECH
www.tetra.tech.com

Christian Colarusso, P.E.
P.E. No. 65484, FL
10600 Cherokee Way, Ste. 102
Estero, Florida 33928
Engineering Business No. 2429
DATE 6-16-23

BID SET

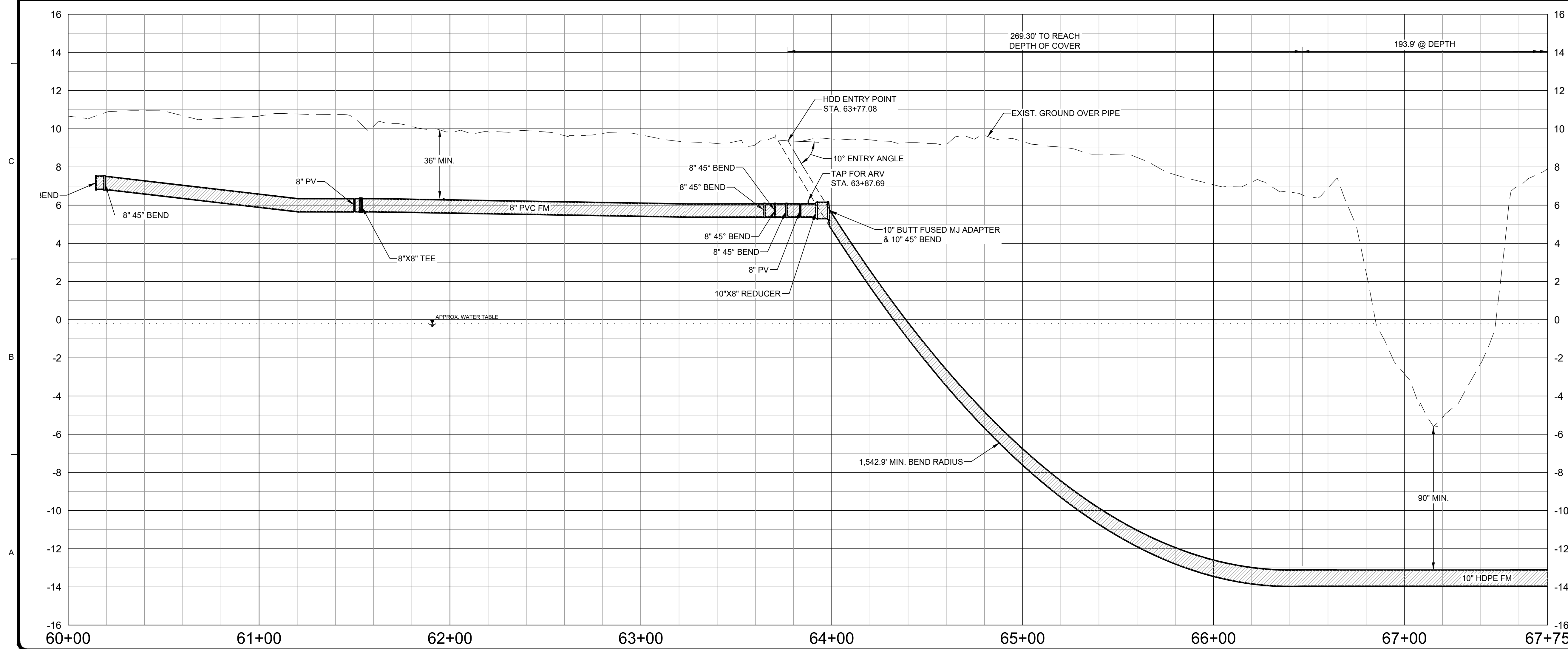

6/14/2023 6:44:35 PM - C:\PROJECTS\ORLANDO\ER162668\200-162668\21001\CAD\SHEETFILES\C-303 SUNNY GROVE PLAN & PROFILE.DWG - CYR, STEVE

BY	DATE	DESCRIPTION

VILLAGE OF ESTERO
PACKAGE WWTP UTILITY EXPANSION

SUNNY GROVE
PLAN & PROFILE

PROJ: 200-162668-21001
DESIN:
DRWN:
CHKD:

C-303

Copyright: Tetra Tech

Bar Measures 1 inch, otherwise drawing not to scale

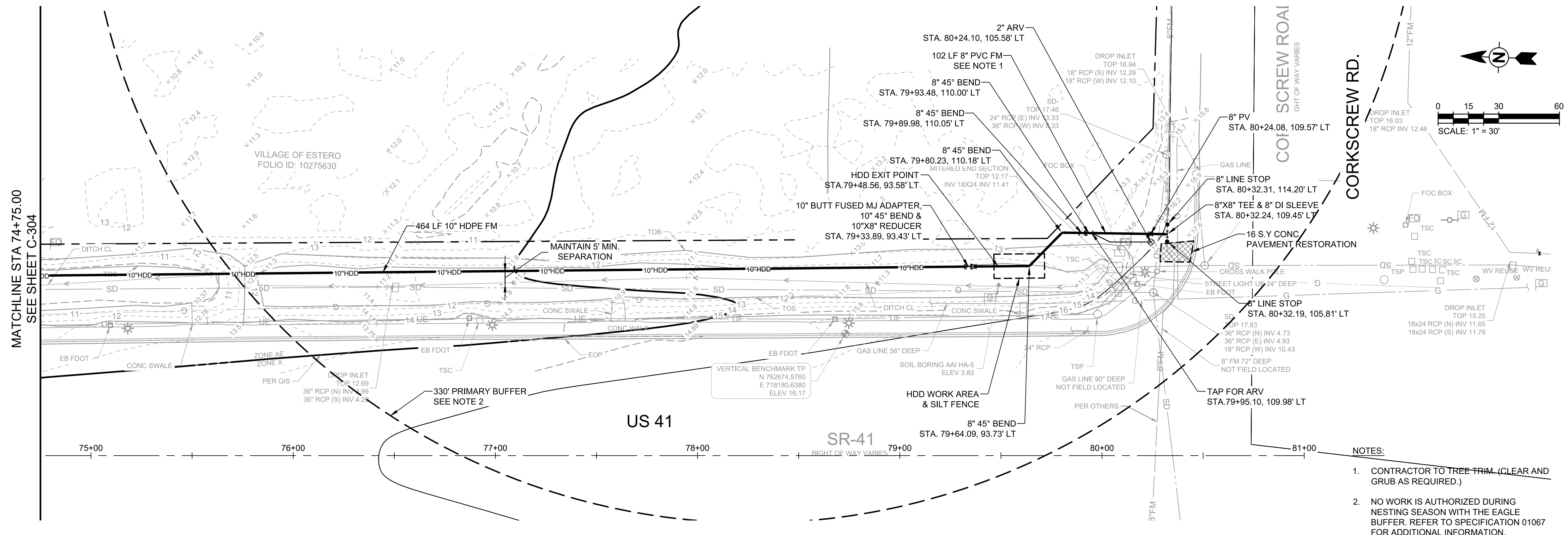

- NOTES:
- CONTRACTOR TO TREE TRIM (CLEAR AND GRUB AS REQUIRED.)
 - NO WORK IS AUTHORIZED DURING NESTING SEASON WITH THE EAGLE BUFFER. REFER TO SPECIFICATION 01067 FOR ADDITIONAL INFORMATION.

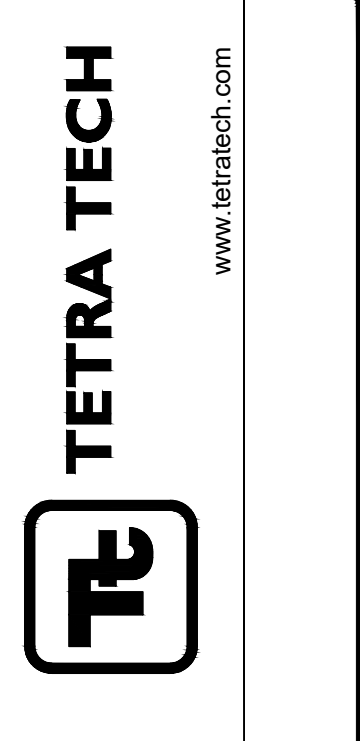

Christian Colarusso, P.E.
P.E. No. 65484, FL
10600 Cherokee Way, Ste. 102
Estero, Florida 33928
Engineering Business No. 2429

BID SET



DATE 6-16-23

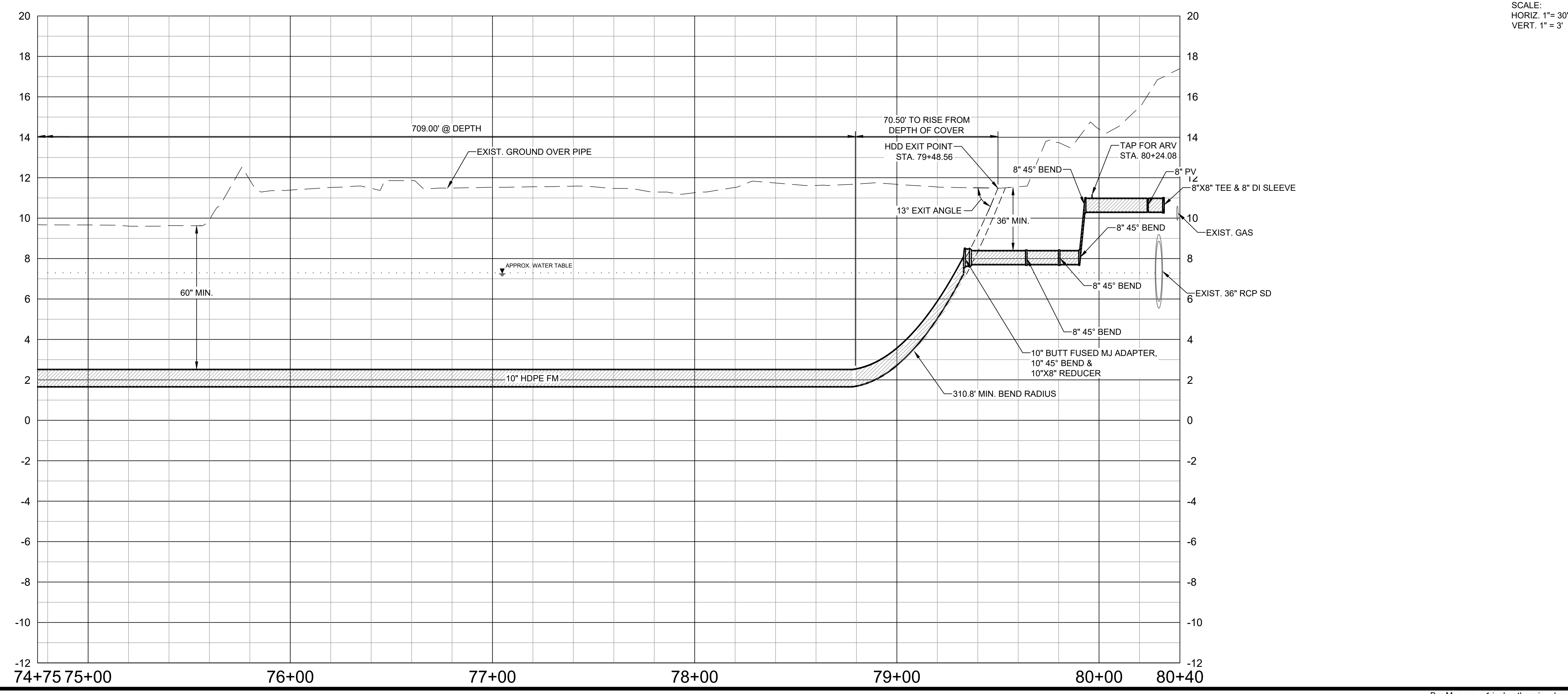

SCALE:
HORIZ. 1" = 30'
VERT. 1" = 3'

MARK	DATE	DESCRIPTION

VILLAGE OF ESTERO
PACKAGE WWTP UTILITY EXPANSION
**SUNNY GROVE
PLAN & PROFILE**

PROJ: 200-162668-21001
DESN:
DRWN:
CHKD:

C-305

Copyright Tetra Tech

6/14/2023 6:47:57 PM - C:\PROJECTS\ORLANDO\IER162688\20-D-162668-2\1001\CAD\SHEET\FILES\D-101_CYPRESS BEND WWTP DEMO PLAN.DWG - CYR. STEVE



PICTURE - 1



PICTURE - 2



PICTURE - 3

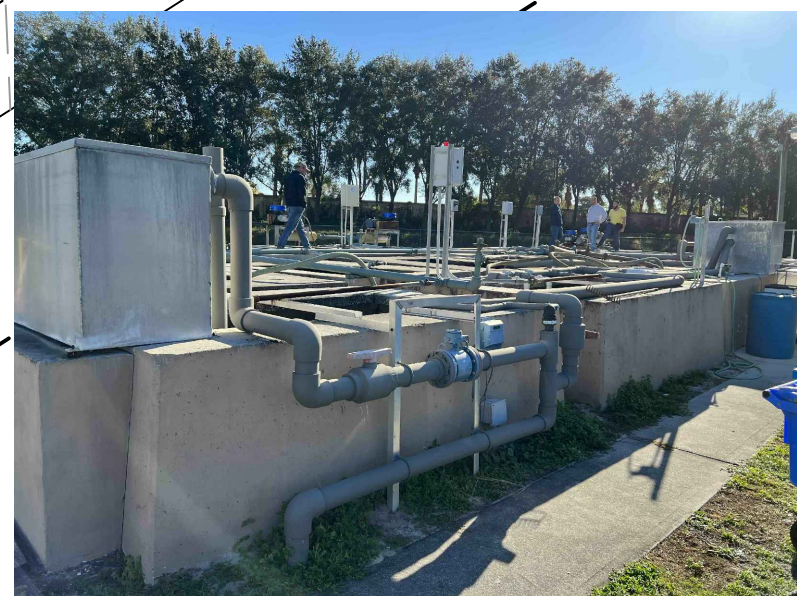

PICTURE - 4

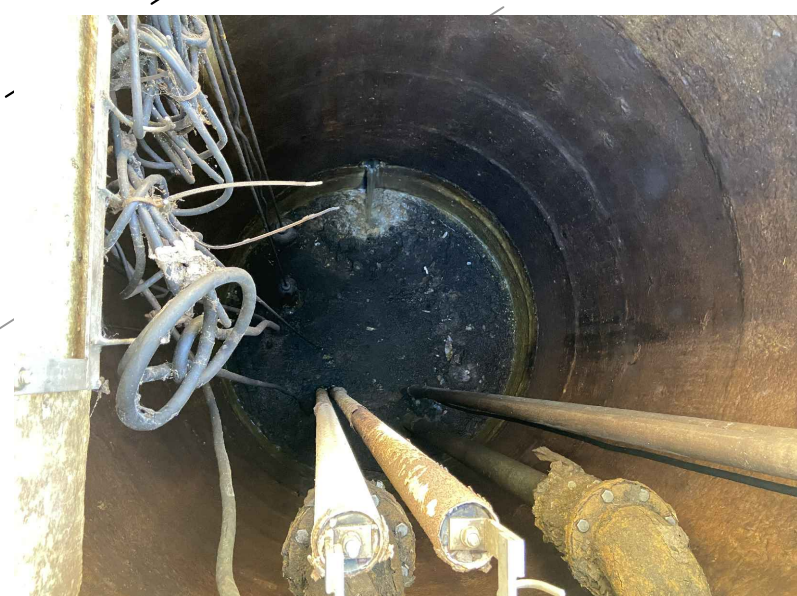

PICTURE - 5

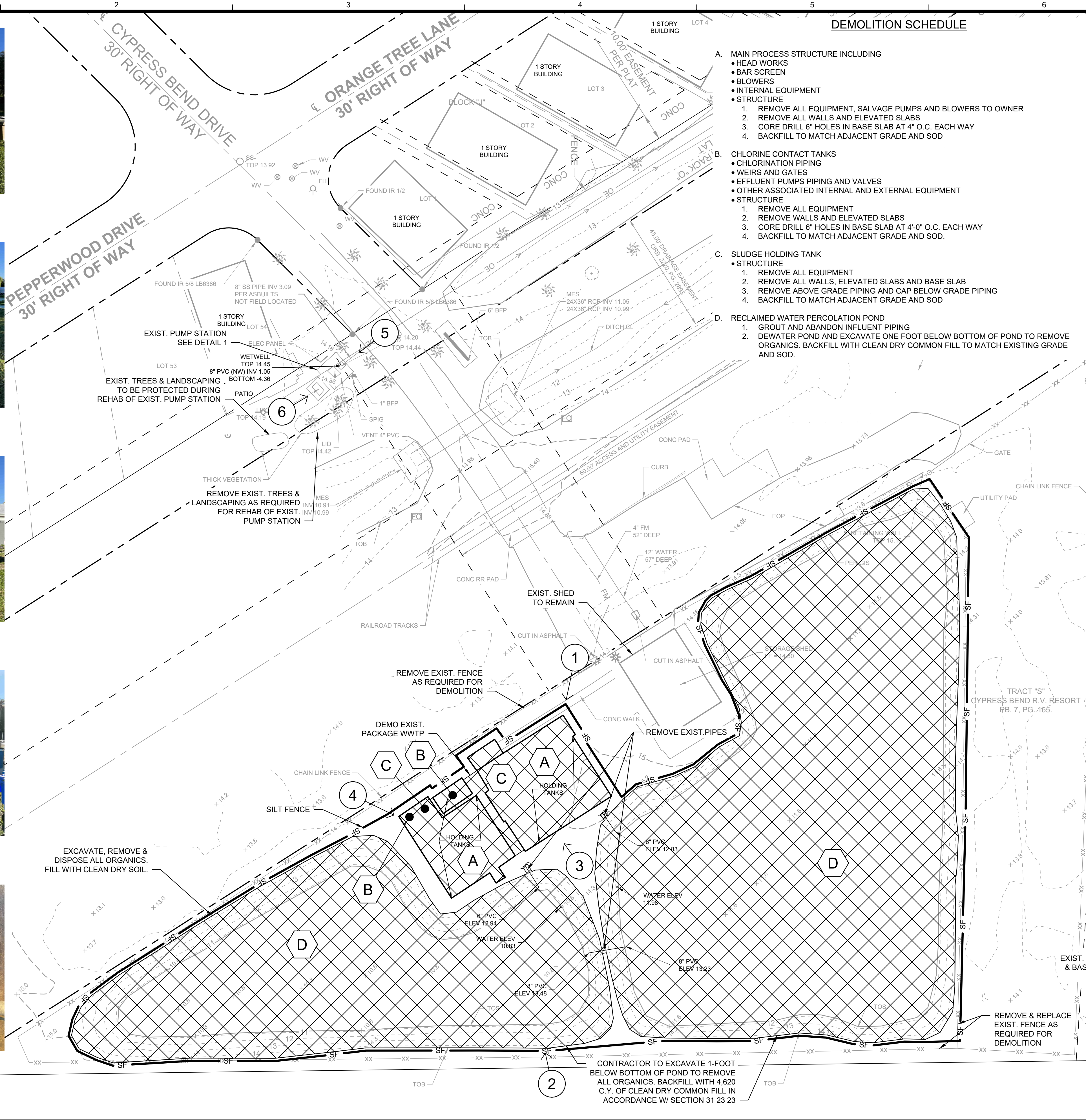

DEMOLITION SCHEDULE

- A. MAIN PROCESS STRUCTURE INCLUDING**
- HEAD WORKS
 - BAR SCREEN
 - BLOWERS
 - INTERNAL EQUIPMENT
 - STRUCTURE
1. REMOVE ALL EQUIPMENT, SALVAGE PUMPS AND BLOWERS TO OWNER
 2. REMOVE ALL WALLS AND ELEVATED SLABS
 3. CORE DRILL 6" HOLES IN BASE SLAB AT 4" O.C. EACH WAY
 4. BACKFILL TO MATCH ADJACENT GRADE AND SOD
- B. CHLORINE CONTACT TANKS**
- CHLORINATION PIPING
 - WEIRS AND GATES
 - EFFLUENT PUMPS PIPING AND VALVES
 - OTHER ASSOCIATED INTERNAL AND EXTERNAL EQUIPMENT
 - STRUCTURE
1. REMOVE ALL EQUIPMENT
 2. REMOVE WALLS AND ELEVATED SLABS
 3. CORE DRILL 6" HOLES IN BASE SLAB AT 4" O.C. EACH WAY
 4. BACKFILL TO MATCH ADJACENT GRADE AND SOD.
- C. SLUDGE HOLDING TANK**
- STRUCTURE
1. REMOVE ALL EQUIPMENT
 2. REMOVE ALL WALLS, ELEVATED SLABS AND BASE SLAB
 3. REMOVE ABOVE GRADE PIPING AND CAP BELOW GRADE PIPING
 4. BACKFILL TO MATCH ADJACENT GRADE AND SOD
- D. RECLAIMED WATER PERCOLATION POND**
1. GROUT AND ABANDON INFLUENT PIPING
 2. DEWATER POND AND EXCAVATE ONE FOOT BELOW BOTTOM OF POND TO REMOVE ORGANICS. BACKFILL WITH CLEAN DRY COMMON FILL TO MATCH EXISTING GRADE AND SOD.

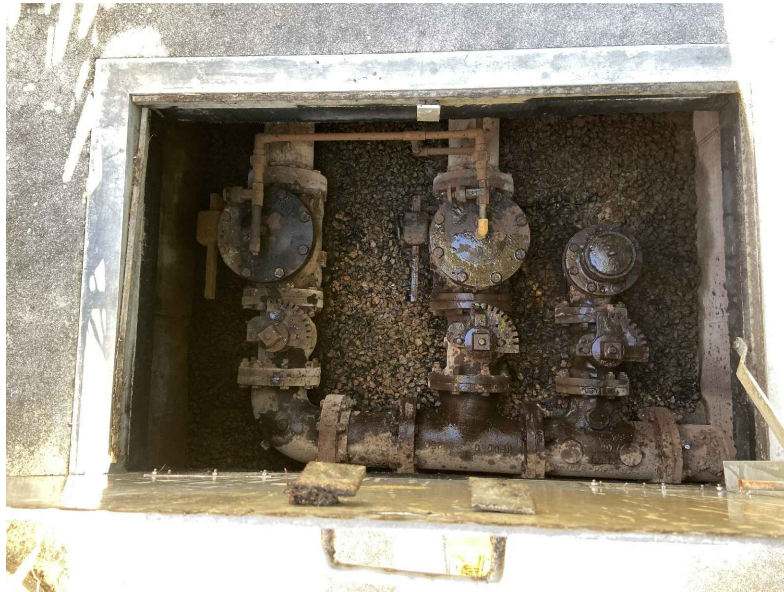
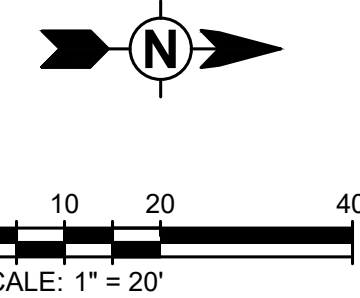

PICTURE - 6

- NOTES:**
1. REFER TO SEQUENCE OF CONSTRUCTION.
 2. CONTRACTOR TO COORDINATE WITH CYPRESS BEND TO REMOVE STORED VEHICLES AND TRAILERS PRIOR TO DEMOLITION WORK.
 3. SEE ELECTRICAL DEMOLITION SHEETS.
 4. CONTRACTOR SHALL REMOVE ALL SLUDGE, DEBRIS AND WASTEWATER FROM EXISTING STRUCTURES PRIOR TO DEMOLITION.
 5. CONTRACTOR TO SEED ALL AREAS DISTURBED BY DEMOLITION.

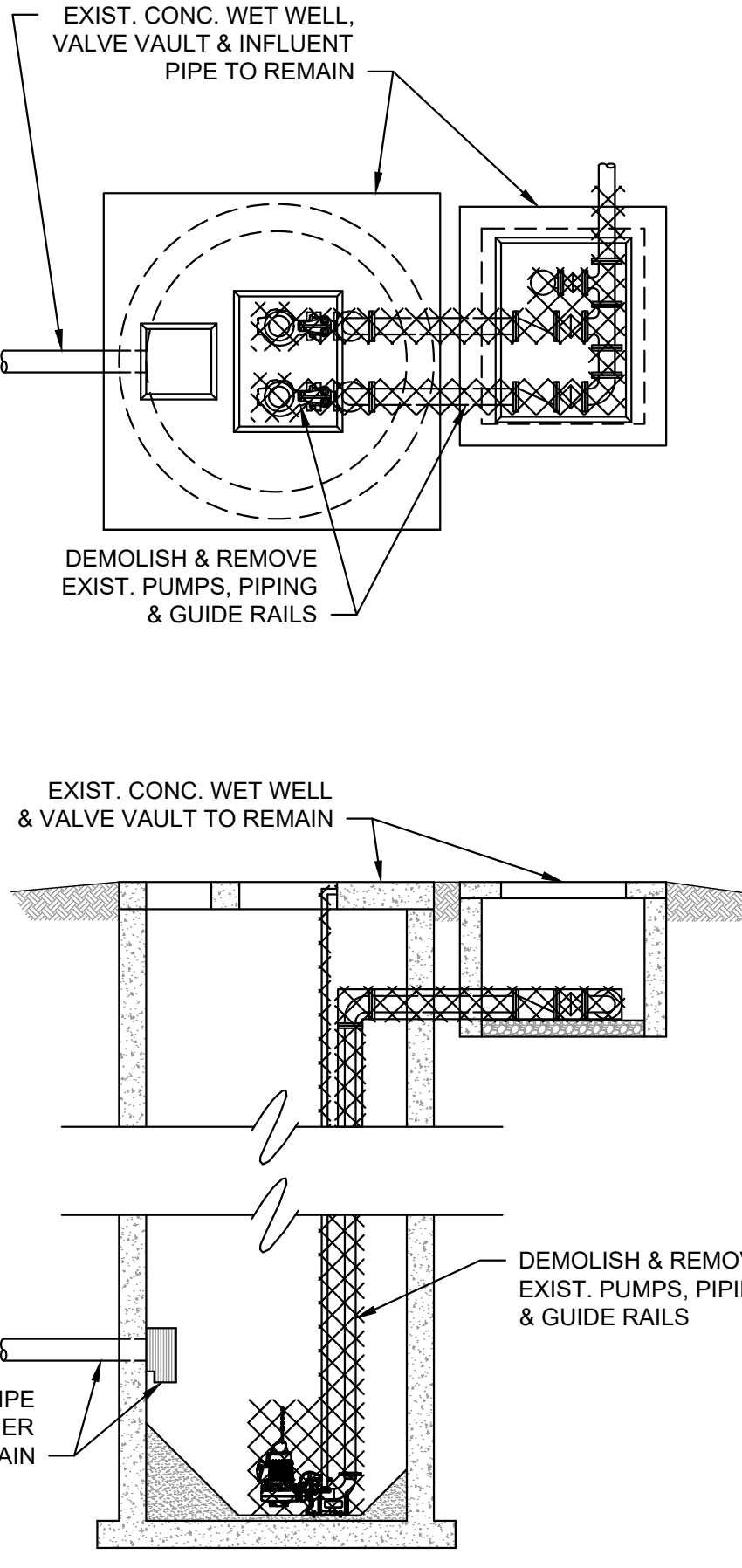

1 - EXIST. PUMP STATION
SCALE: N.T.S.

TETRA TECH
www.tetra.tech.com

Christian Colarusso, P.E.
P.E. No. 65484, FL
10800 Cherokee Way, Ste. 102
Estero, Florida 33928
Engineering Business No. 2429
DATE 6-16-23

BID SET

Village of ESTERO

BY	DATE	DESCRIPTION

VILLAGE OF ESTERO
PACKAGE WWTP UTILITY EXPANSION
CYPRESS BEND
WWTP DEMO PLAN

PROJ: 200-162668-21001
DES: [blank]
DRW: [blank]
CHKD: [blank]

D-101

6/14/2023 6:55:00 PM - C:\PROJECTS\ORLANDO\162668\21001\CAD\162668-21001\CAD\162668-21001\DWG\PROPOSED SITE PLAN.DWG - CYR. STEVE

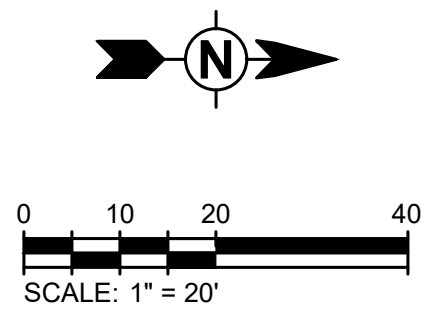
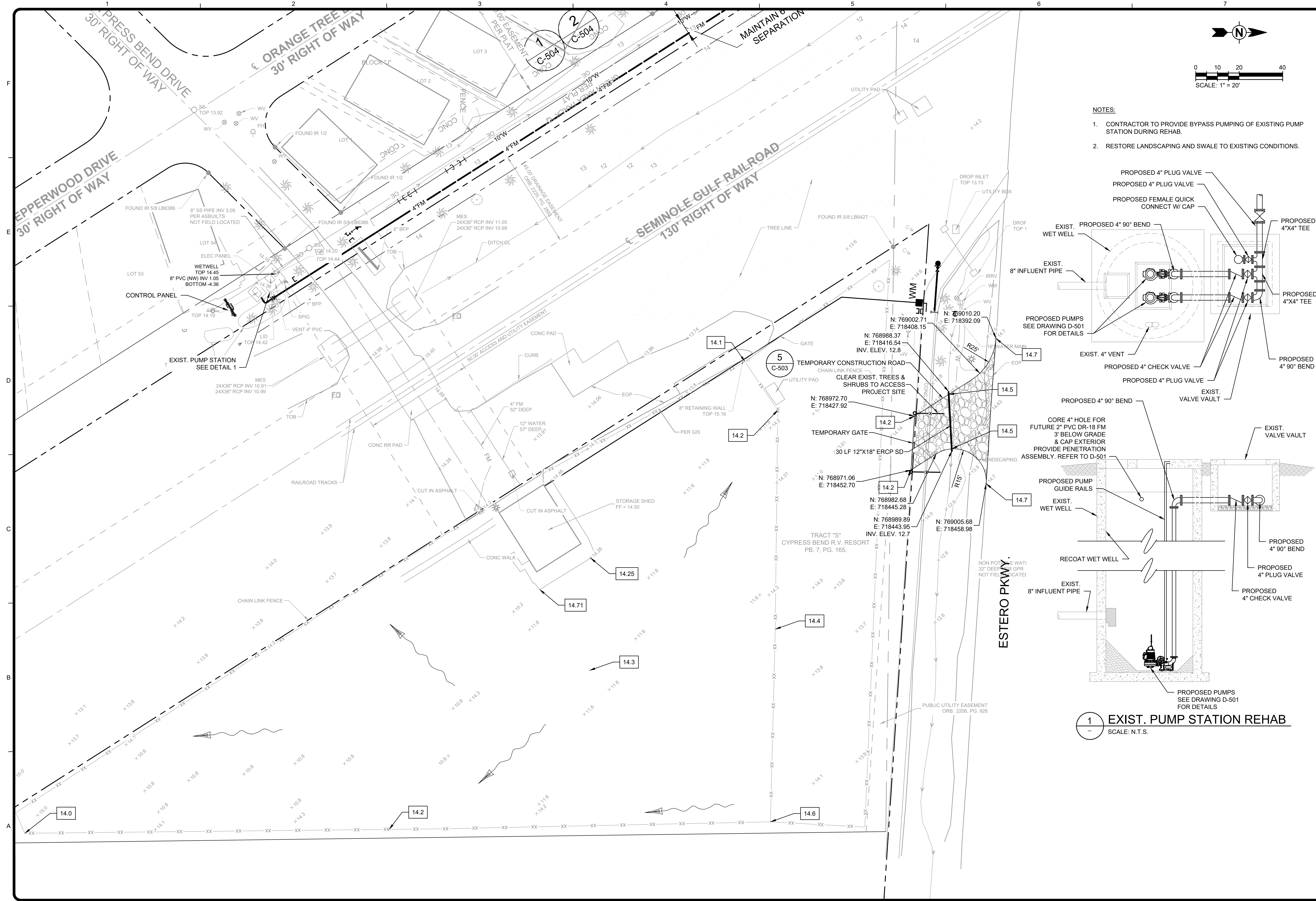

- NOTES:**
1. CONTRACTOR TO PROVIDE BYPASS PUMPING OF EXISTING PUMP STATION DURING REHAB.
 2. RESTORE LANDSCAPING AND SWALE TO EXISTING CONDITIONS.

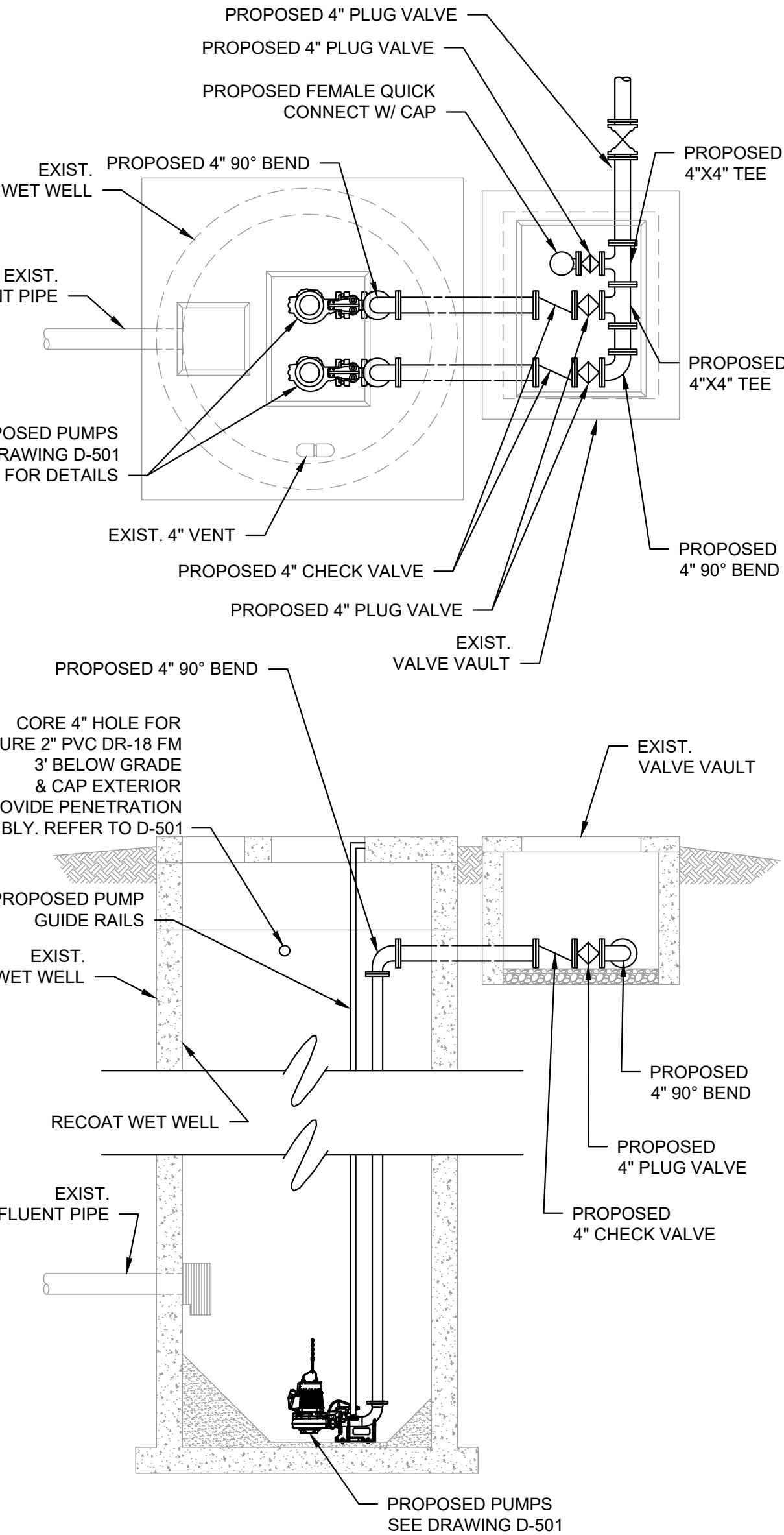

1 EXIST. PUMP STATION REHAB
SCALE: N.T.S.

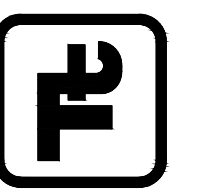

TETRA TECH
www.tetra-tech.com

Christian Coloniusso, P.E.
P.E. No. 85484, FL
10800 Cherokee Way, Ste. 102
Estero, Florida 33928
Engineering Business No. 2429
Christian Coloniusso

BID SET



ESTERO

DATE: 6-16-23

BY	DATE	DESCRIPTION

VILLAGE OF ESTERO
PACKAGE WWTP UTILITY EXPANSION

**CYPRESS BEND
WWTP
PROPOSED SITE PLAN**

PROJ: 200-162668-21001
DESN:
DRWN:
CHKD:

D-102

Copyright: Tetra Tech

Bar Measures 1 inch, otherwise drawing not to scale

6/14/2023 6:57:07 PM - C:\PROJECTS\ORLANDO\IER162688\200-162668-2\1001\CAD\SHEETFILES\D-202 ESTERO BAY VILLAGE WWTP PROPOSED SITE PLAN.DWG - CYR, STEVE

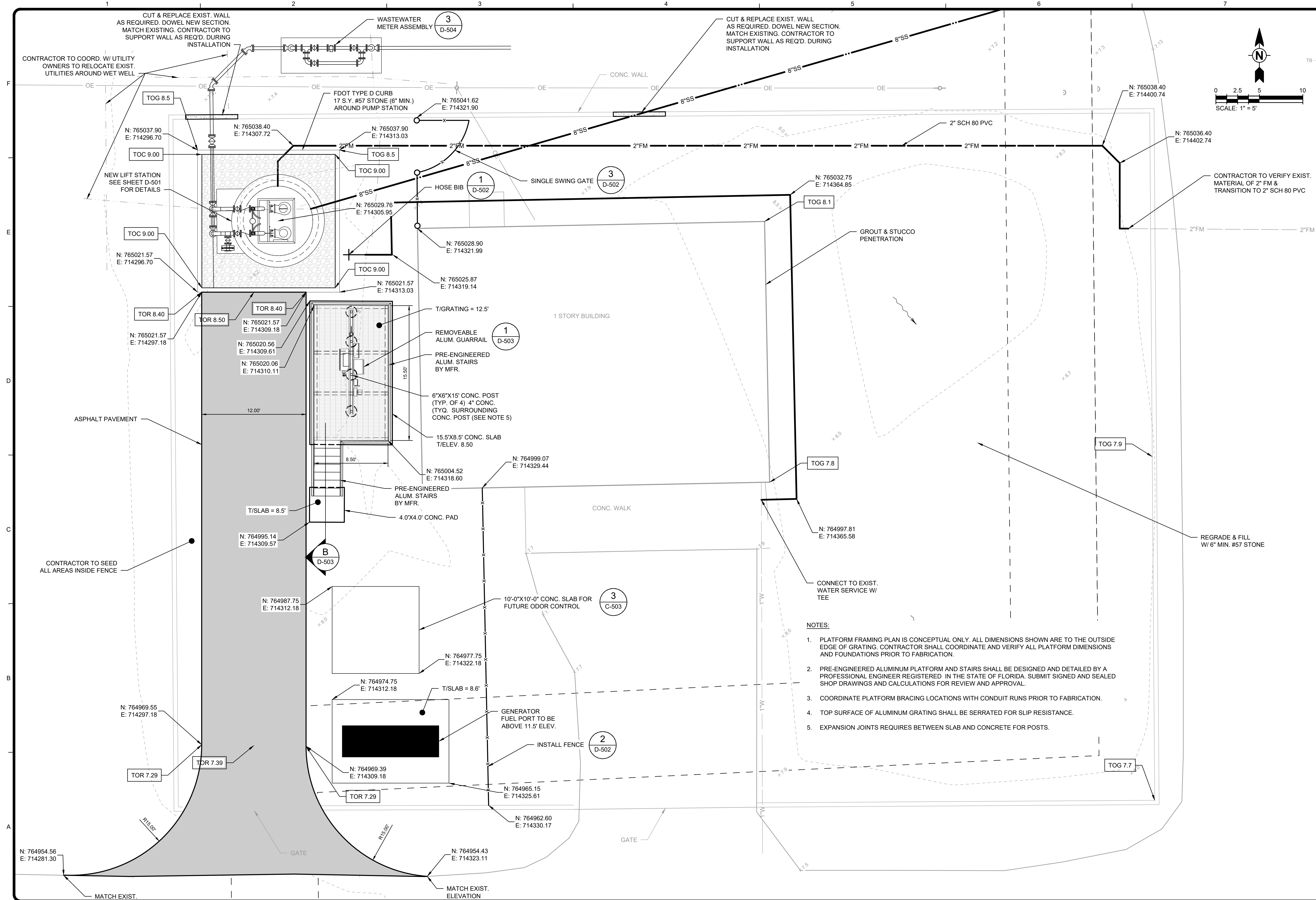

- NOTES:**
1. PLATFORM FRAMING PLAN IS CONCEPTUAL ONLY. ALL DIMENSIONS SHOWN ARE TO THE OUTSIDE EDGE OF GRATING. CONTRACTOR SHALL COORDINATE AND VERIFY ALL PLATFORM DIMENSIONS AND FOUNDATIONS PRIOR TO FABRICATION.
 2. PRE-ENGINEERED ALUMINUM PLATFORM AND STAIRS SHALL BE DESIGNED AND DETAILED BY A PROFESSIONAL ENGINEER REGISTERED IN THE STATE OF FLORIDA. SUBMIT SIGNED AND SEALED SHOP DRAWINGS AND CALCULATIONS FOR REVIEW AND APPROVAL.
 3. COORDINATE PLATFORM BRACING LOCATIONS WITH CONDUIT RUNS PRIOR TO FABRICATION.
 4. TOP SURFACE OF ALUMINUM GRATING SHALL BE SERRATED FOR SLIP RESISTANCE.
 5. EXPANSION JOINTS REQUIRES BETWEEN SLAB AND CONCRETE FOR POSTS.

Christian Coloniusso, P.E.
P.E. No. 85484, FL
10800 Cherokee Way, Ste. 102
Estero, Florida 33928
Engineering Business No. 2429

DATE 6-16-23

VILLAGE OF ESTERO
PACKAGE WWTP UTILITY EXPANSION

ESTERO BAY VILLAGE
WWTP
PROPOSED SITE PLAN

PROJ: 200-162668-21001
DESN:
DRWN:
CHKD:

D-202

Copyright: Tetra Tech

6/14/2023 7:04:23 PM - C:\PROJECTS\ORLANDO\IER162688\200-162668-21001\CAD\SHEETFILES\D-302 SUNNY GROVE WWTP PROPOSED SITE PLAN.DWG - CYR, STEVE

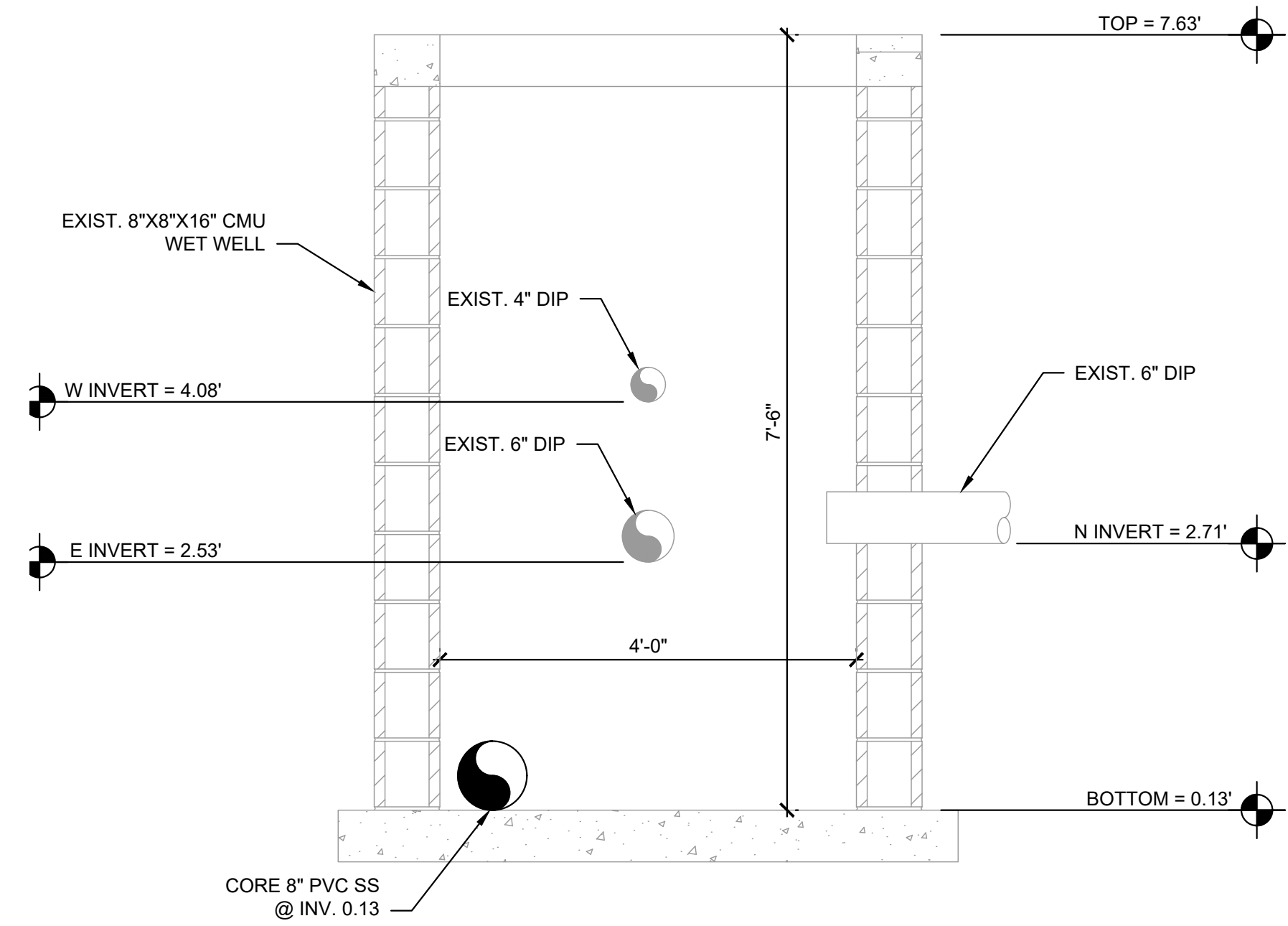

- NOTES:**
1. WET WELL DIMENSIONS ARE BASED ON SURVEY INFORMATION AND RECORD DRAWINGS FROM ROBERT MACDONALD DATED AUGUST 1966. ALL DIMENSIONS TO BE FIELD VERIFIED.
 2. EXISTING PUMPS AND DISCHARGE PIPING TO BE REMOVED. (PUMPS AND DISCHARGE PIPING NOT SHOWN FOR CLARITY.)
 3. RECOAT INTERIOR OF WET WELL WITH PRODUCT IN ACCORDANCE WITH STANDARD SPECIFICATION SECTION 09 90 00.

1 EXIST. WET WELL REHAB
SCALE: N.T.S.

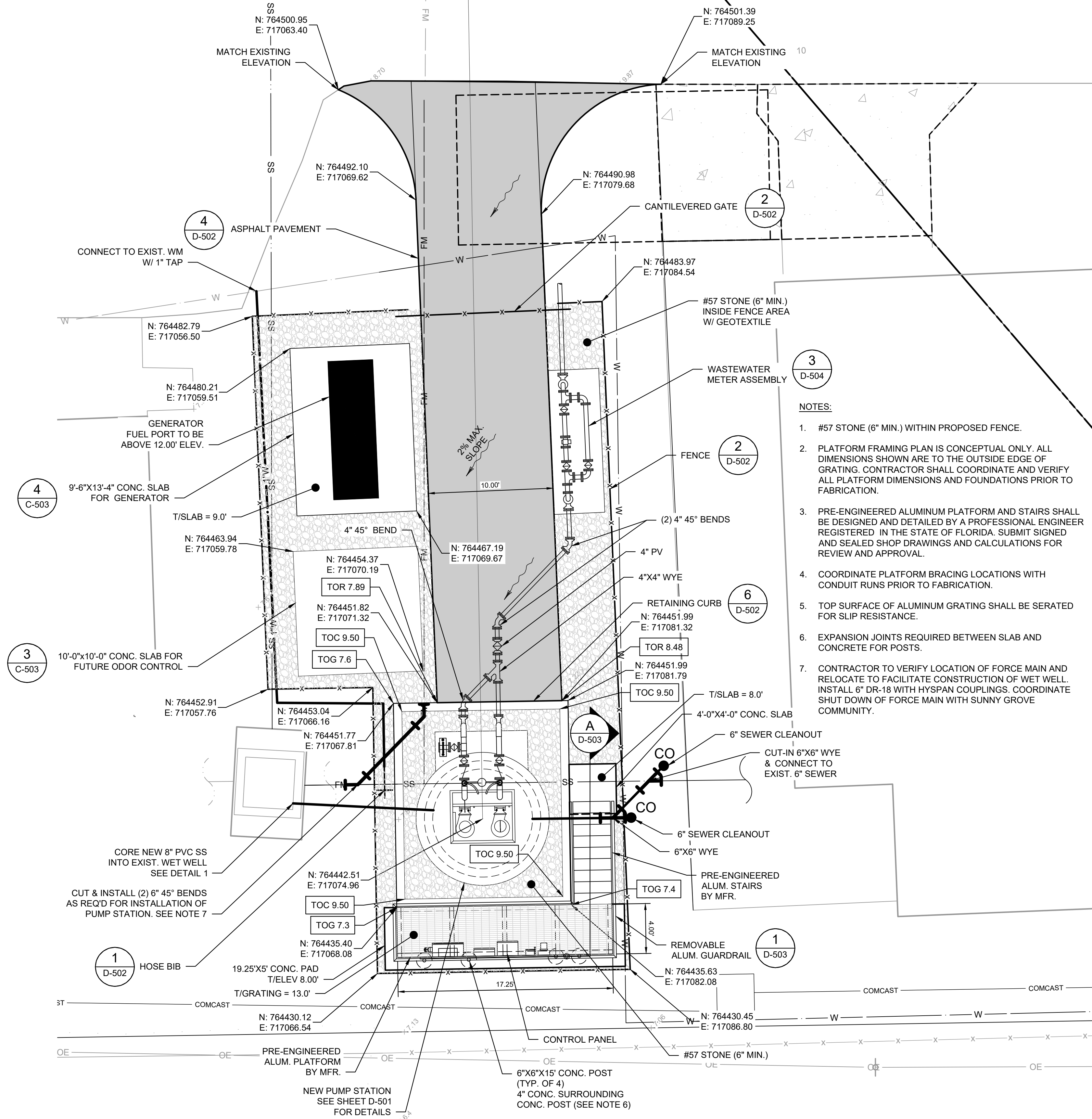

- NOTES:**
1. #57 STONE (6" MIN.) WITHIN PROPOSED FENCE.
 2. PLATFORM FRAMING PLAN IS CONCEPTUAL ONLY. ALL DIMENSIONS SHOWN ARE TO THE OUTSIDE EDGE OF GRATING. CONTRACTOR SHALL COORDINATE AND VERIFY ALL PLATFORM DIMENSIONS AND FOUNDATIONS PRIOR TO FABRICATION.
 3. PRE-ENGINEERED ALUMINUM PLATFORM AND STAIRS SHALL BE DESIGNED AND DETAILED BY A PROFESSIONAL ENGINEER REGISTERED IN THE STATE OF FLORIDA. SUBMIT SIGNED AND SEALED SHOP DRAWINGS AND CALCULATIONS FOR REVIEW AND APPROVAL.
 4. COORDINATE PLATFORM BRACING LOCATIONS WITH CONDUIT RUNS PRIOR TO FABRICATION.
 5. TOP SURFACE OF ALUMINUM GRATING SHALL BE SERATED FOR SLIP RESISTANCE.
 6. EXPANSION JOINTS REQUIRED BETWEEN SLAB AND CONCRETE FOR POSTS.
 7. CONTRACTOR TO VERIFY LOCATION OF FORCE MAIN AND RELOCATE TO FACILITATE CONSTRUCTION OF WET WELL. INSTALL 6" DR-18 WITH HYSPAN COUPLINGS. COORDINATE SHUT DOWN OF FORCE MAIN WITH SUNNY GROVE COMMUNITY.

TETRA TECH
www.tetra.tech.com

SCALE: 1" = 5'

Christian Colarusso, P.E.
P.E. No. 85484, FL
10800 Cherokee Way, Ste. 102
Estero, Florida 33928
Engineering Business No. 2429

DATE: 6-16-23

VILLAGE OF ESTERO

BID SET

BY: _____

DATE: _____

MARK: _____

DESCRIPTION: _____

VILLAGE OF ESTERO
PACKAGE WWTP UTILITY EXPANSION
**SUNNY GROVE
PROPOSED
SITE PLAN**

PROJ: 200-162668-21001

DESN: _____

DRWN: _____

CHKD: _____

D-302