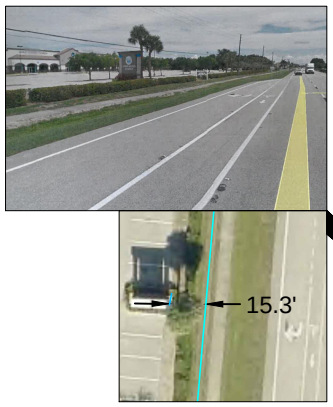

LIVING WATERS CHURCH
DISTANCE=15.3'

RACETRAC
DISTANCE=5.4'

COCONUT POINT FORD
DISTANCE=1.2'

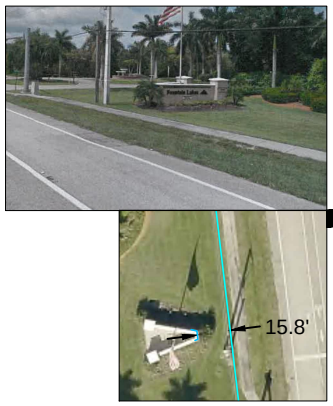

FOUNTAIN LAKES
DISTANCE=15.8'

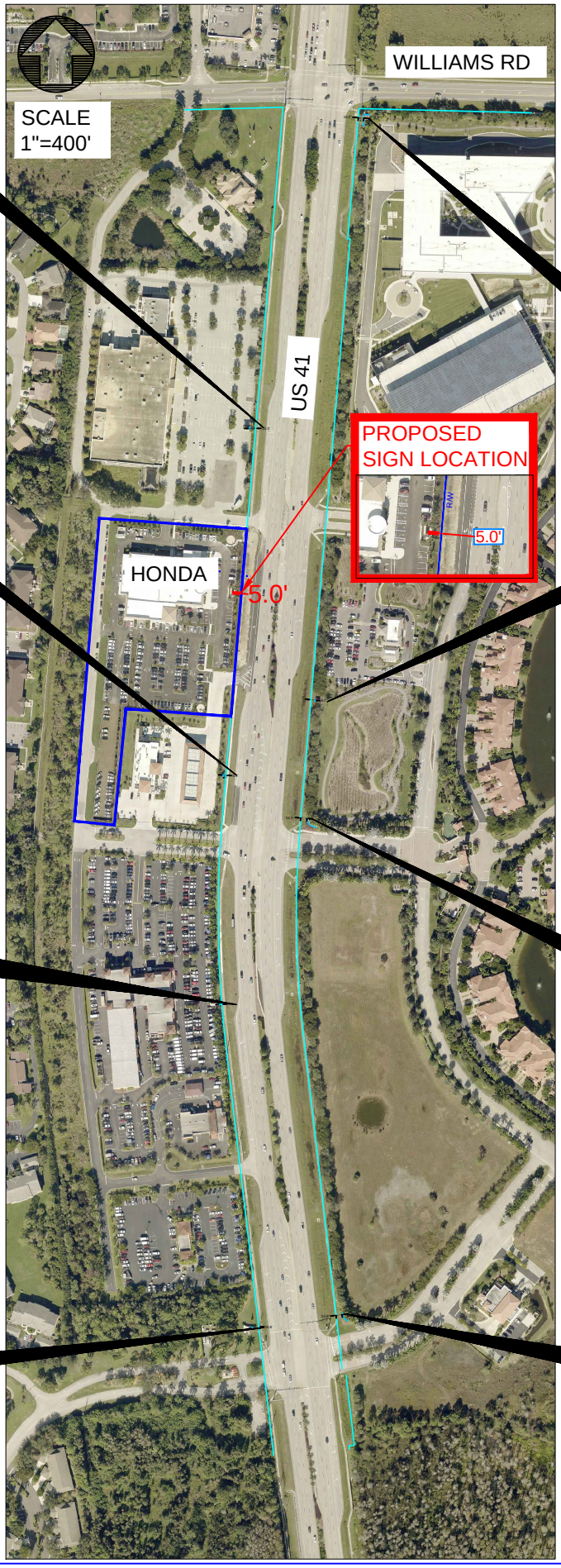

COCONUT POINT
DISTANCE=15.0'

HERTZ
DISTANCE=9.7"

COCONUT POINT
DISTANCE=16.2'

COCONUT POINT
DISTANCE=15.9'

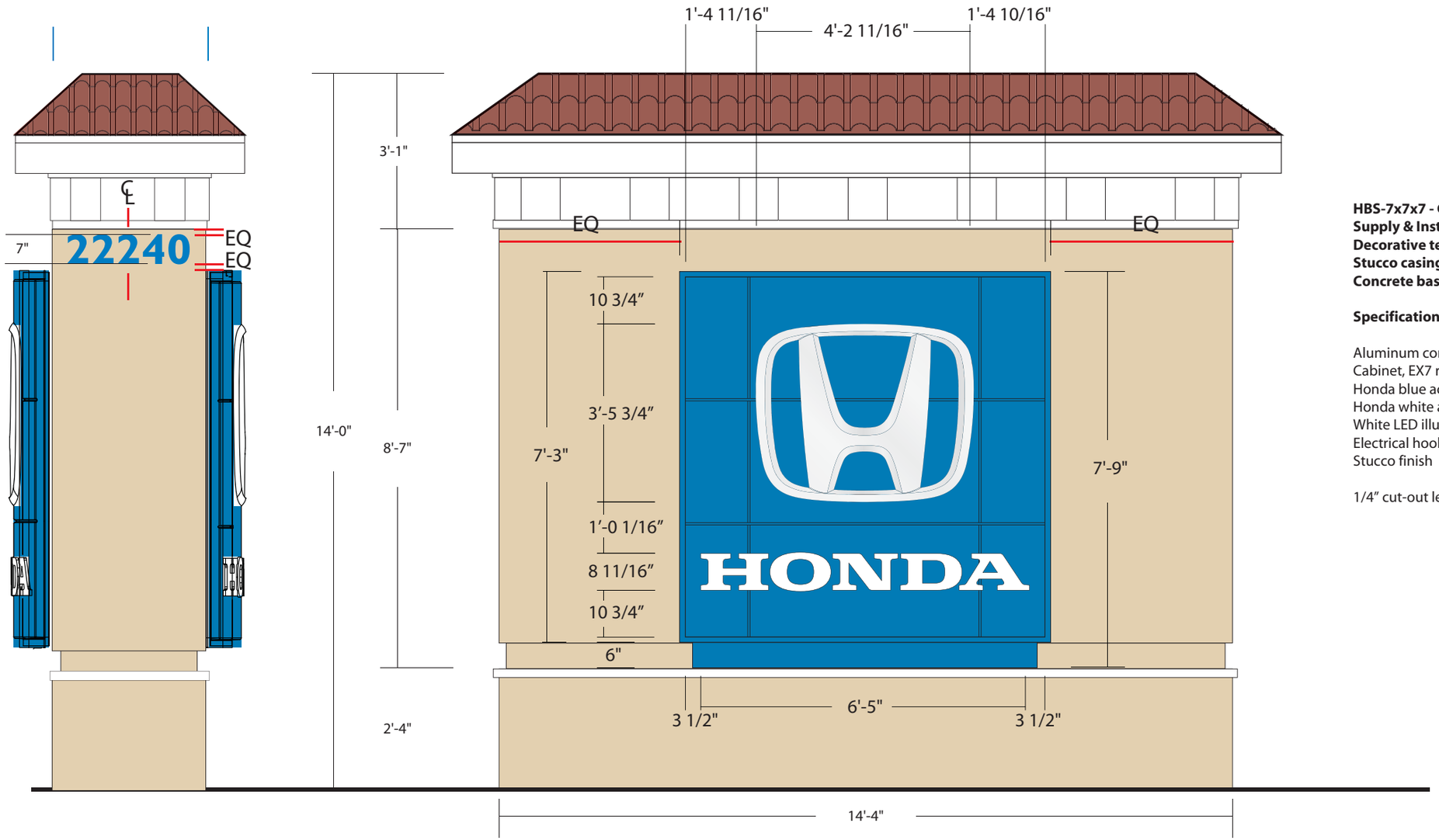

HBS-7x7x7 - GEN 3 - CUSTOM
Supply & Install (1) One New Double Face Illuminated Pylon.
Decorative terra cotta capper.
Stucco casing.
Concrete base.

Specifications:

Aluminum construction
Cabinet, EX7 retainers & escutcheon painted to match Honda Blue (PMS 285c)
Honda blue acrylic molded faces
Honda white acrylic molded cap on logo and letters
White LED illumination
Electrical hook-up by others
Stucco finish

1/4" cut-out letters pinmounted flat to base

PATTISON SIGN GROUP INC.
410 N. Cedar Bluff Rd. · Suite 101 · Knoxville, TN. 37923
Tel (865) 693-1105 · Fax (888) 694-1106 · Toll Free (866) 218-1976

Customer Approval:

Date:

This sign to be installed in accordance with the requirements of Article 600 of the National Electrical Code and/or other applicable local codes. This includes proper grounding and bonding of the sign.

Pattison Sign Group illuminated signs may contain Fluorescent, Neon and/or HID lamps. These lamps contain Mercury (Hg). Dispose of these lamps according to Local, State, or Federal Laws.

Electrical 120V

Client:	Coconut Point Honda - 208693		
Site:	22240 Tamiami Trail, Estero FL		
Sales Rep:	Cathy Farmer	Date:	28JUL2015
Designer:	PL (R3:E.Violante)	Scale:	3/8"=1'-0"
Design#:	15-1167	Rev#:	R3:27APR16

www.pattisonsign.com

© Pattison Sign Group, Inc. All rights reserved, no part of this drawing may be reproduced without written permission from Pattison Sign Group, Inc.

HONDA
Sign Rendering
5 Feet from ROW
TKW
CONSULTING ENGINEERS

Sign Rendering
10 Feet from ROW
TKW
CONSULTING ENGINEERS

HONDA